

# **2019 AMADOR COUNTY FAIR LIVESTOCK EXHIBITORS GUIDE**

---

**ADVANCED COPY FOR  
INFORMATIONAL PURPOSE ONLY**

**OFFICIAL EXHIBITORS GUIDE  
WILL BE AVAILABLE MAY 1, 2019**

## **WHAT'S NEW IN 2019**

### **HORSE SHOW**

**THE BENNY BROWN ARENA WILL ONLY HAVE  
THE WEDNESDAY DRIVING CLASSES**

**ALL OTHER CLASSES WEDNESDAY THRU  
FRIDAY WILL BE HELD AT THE WOLIN ARENA**

### **SWINE**

**SWINE HAIR LENGTH CANNOT BE LESS THAN  
FIVE EIGHTS (5/8) INCH.**

**ANY SWINE WITH LESS THAN 5/8" HAIR WILL  
BE DISQUALIFIED AND REMOVED FROM THE  
MARKET SHOW AND UNABLE TO SELL IN THE  
JR. LIVESTOCK AUCTION.**

# LIVESTOCK SCHEDULE

## **WEDNESDAY, MAY 1<sup>st</sup>**

All Livestock Entries Open

## **FRIDAY, June 7<sup>th</sup>**

**3 pm** All Livestock Entries Close

## **TUESDAY, JULY 23<sup>rd</sup>**

**7:00 am – 3:00 pm** All Livestock to receive  
Vet Health Inspection upon check-in

**7:00 am – 11:00 am ~Swine Barn~**

Swine Weigh In

**9:00 am ~Fur & Feathers Building~**

Meat Pens & Turkeys Weigh-In &  
Inspection

Exhibition Poultry - Inspection & In Place

**1 pm** Turkey Conformation

*followed by*

Meat Pens Conformation

(All non-sale birds released after show.)

**3 pm** JUNIOR LIVESTOCK IN PLACE!!!

**3:15 pm ~Main Livestock Arena~**

**Mandatory** Exhibitors Meeting in

Livestock Show ring

*followed by*

Sheep and Goat Weigh In

## **WEDNESDAY, JULY 24<sup>th</sup>**

**8 am ~Beef Barn~**

Replacement Heifer Pregnancy Testing

**7 – 8 am ~Fur & Feathers Building~**

Health Inspection and Check-In

For Rabbits & Cavies

**8 am** Meat Pen, Fryer Rabbits, Show Rabbits &

Cavies in Place for Walk-on Show

**9 am** Rabbit Showmanship

*followed by*

Rabbit Conformation

*followed by*

Cavies Show

**5 pm - 7:30 pm ~Beef Pavilion~**

Open Beef Cattle Weigh-In

**8 pm** Open Livestock in place

## **THURSDAY, JULY 25<sup>th</sup>**

**8 am ~Main Livestock Arena~**

Market Swine Showmanship

*followed by*

Market Swine Conformation

**8 am ~Fur & Feathers Building~**

Poultry Showmanship

*followed by*

Poultry Conformation

*followed by*

Eggs Received and Judged

**10 am ~Beef Pavilion~**

Dairy Goat Showmanship

*followed by*

ADGA Sanctioned Dairy Goat

Conformation

*followed by*

Non Sanctioned Dairy Goat Conformation

*followed by*

Grange Primary Nigerian Dwarf Goat

Showmanship

*followed by*

Nigerian Dwarf Goat Showmanship

*followed by*

Non Sanctioned Nigerian Dwarf Goat  
Conformation

*followed by*

Pygmy Goat Showmanship

*followed by*

Pygmy Goat Conformation

*followed by* Milking Contest

## **FRIDAY, JULY 26<sup>th</sup>**

**8 am ~Main Livestock Arena~**

Market Goat Showmanship

*followed by*

Market Goat Conformation

*followed by*

Meat Goat Breed Show

**Noon** Market Sheep Showmanship

*followed by*

Market Sheep Conformation

*followed by*

Breeding Sheep Show

**8 am ~Beef Pavilion~**

Market Beef Showmanship

*followed by*

Market Beef Conformation

*followed by*

Breeding Cattle Show

*Followed by*

Junior Division Purebred Cattle Show

**2 pm** Replacement Heifer Show

*followed by*

Replacement Heifer Auction

**5 pm** Local Pen Show

## **SATURDAY, JULY 27<sup>th</sup>**

**9 am ~Main Livestock Arena~**

4-H, FFA & Grange Round Robin

*followed by*

**11 am** Lads & Ladies Lead Class

**11:30 am** Livestock Beauty Pageant

**12:00 pm ~Beef Pavilion~**

Working Goat Obstacle Course

(Walk-on Show)

## **SUNDAY, JULY 28<sup>th</sup>**

**10:30 am ~Main Livestock Arena~**

**~ Junior Livestock Auction Sale Order~**

Beef

Poultry – Meat Pens

Market Goats

Rabbits – Meat Pens

Rabbits – Single Fryers

Sheep

Turkeys

Swine

**6 pm** Livestock Released

# JUNIOR LIVESTOCK AUCTION

---

SUNDAY, JULY 28<sup>th</sup> at 10:30 am

**THIS IS A TERMINAL SALE OF ALL ANIMALS SOLD THROUGH THE AUCTION.  
NO EXCEPTIONS**

Limited to Amador County 4-H Clubs, FFA Chapters, Youth Granges & Independent exhibitors attending schools or living in Amador County meeting the Junior Department State Rules for California Fairs exhibitor requirements.

**LARGE ANIMALS**

**BEEF, SWINE, SHEEP & MEAT GOATS**

ALL ELIGIBLE CHAMPIONS AND RESERVE CHAMPIONS AND "SALE CHAMPION" AND "SALE RESERVE CHAMPION" ARE REQUIRED TO SELL. If the exhibitor of the Champion or Reserve Champion is not eligible to sell, the judge will choose a "Sale Champion". Only Beef, Swine, Sheep, and Meat Goats graded as Marketable One (1) or Marketable Two (2) will be allowed to sell in the auction.

Sellers may sell only one (1) large animal (Beef, Swine, Sheep, & Meat Goat) *subject to the following exceptions:*

~If Seller has more than one Marketable One (1) Swine, Sheep, or Meat Goat, seller may sell a maximum of two large animals.

~If Seller has a Marketable One (1) or Marketable Two (2) Beef **AND** a Marketable One (1) Swine, Sheep or Meat Goat, seller may sell Beef and one other Marketable One (1) animal.

~If Seller has two or more Champion or Reserve Champion large animals, all Champions and Sale Champions will sell, but seller may not sell any other Marketable large animals.

**SMALL ANIMALS**

**RABBITS, POULTRY & TURKEYS**

Only Champion & Reserve Champion AND "SALE CHAMPION" AND "SALE RESERVE CHAMPION" small animals (Rabbits, Poultry, and Turkeys) will sell.

The Amador County Fair Junior Livestock Auction is subject to the following conditions:

1. Livestock sold in the Auction must be exhibited in one of the market classes of beef, sheep, swine, meat goat, rabbit, turkey or poultry in the current year's Amador County Fair.
2. No personal information about the seller will be given out by the auctioneers during the auction.
3. All market animals must be declared on pre-fair weigh-in date. The Fair must have marked and weighed animals, except rabbits and poultry, on pre-weigh-in days. 4-H & Grange leaders, FFA advisors, and Independent exhibitor's parent or guardian will submit to the Amador County Fair the names of exhibitors owning fryer rabbits, meat pen rabbits, and poultry and the identification numbers of their rabbits and poultry by May 18, 2019. Rabbits & poultry whose identification numbers have not been received by this date will not be eligible for sale.
4. There will be **NO** substitutions of any animal due to death, loss or for any other reason following pre-fair weigh-ins of large animals and official declarations of intent to exhibit small animals.
5. At pre weigh-in for **Beef on March 24, 2019** and Sheep, & Goats on **May 18, 2019**. There is no maximum weight. Swine have a maximum pre weight of 175 lbs. All Market animals (Beef, Sheep, Swine) must show a minimum gain of 20% (or meet minimum weight whichever is greater) at the time of Fair weigh-in on **Tuesday, July 23, 2019** and meet the Fair's requirements for market classes. Meat Goats must gain a minimum of 1/10 of a pound per day or more between pre-weigh-in and Fair weigh-in. Sheep and/or Goats not having scrapies tags at pre-weigh in will not be allowed across the scales and will not be accepted after scales close.
6. Animals must meet the specified weight and classification given in the premium list for the particular divisions. Animals will be weighed in after arrival at the fairgrounds. There will be one weigh-in only. If the animal does not make weight, the animal will be taken off the scale, the scale balanced and the animal immediately re-weighed upon request. **Sellers do not receive any payment for any weight that exceeds: 270 lbs. hogs; 150 lbs. sheep; 1300 lbs. beef steers and 1050 lbs. beef heifers; 105 lbs. goats.** Swine exceeding 270 lbs. will be disqualified and may leave the fairgrounds on completion of weigh-in.
7. All market beef exhibitors must have **brand inspection** documents available at weigh-in on **Tuesday, July 23, 2019**.
8. Seller must have photo taken with their sale animal at the designated area immediately following that species' market show. **Seller may declare at this time.**
9. SELLER MUST make a declaration of intent to sell for ALL sale animals NO LATER THAN one (1) hour after the end of the last Junior Market Show. Replacement Heifers, declaration of intent to sell must be made within 10 minutes of end of heifer show.
- Failure to declare will result in a penalty of \$75.00 per animal for reinstatement into the sale order. For Replacement Heifers, the fee must be paid by Friday, prior to the sale. For market animals, the fee must be paid by noon, Saturday prior to Sale. No declaration or payment will be accepted after Saturday noon.**
10. Excess declarations made by a seller will be corrected at the discretion of the Fair.
11. Animals must be withheld from sale if any medications have been administered to those animals other than in accordance with label instructions.
12. Animals may be withheld from the sale for health reasons at the discretion of the Fair.

# JUNIOR LIVESTOCK AUCTION

**13. Sale order will be posted in the livestock barns Friday after the last market show.** The Fair reserves the right to arrange the sale order in the manner in which they consider equitable to all sellers.

**14.** Seller is responsible for bringing own animal into sale ring in **accordance with the sale order** and then to a designated location.

**15.** Each animal will be sold to the highest bidder without reserve. The auctioneer will settle any disputes as to bids by declaring all bids off and reselling the animal in question. Bidding procedure will accept buying orders as allowable bids.

## **16. AMADOR COUNTY FAIR JUNIOR. LIVESTOCK AUCTION POLICY, EFFECTIVE 2018:**

### **Amador County Fair Junior Livestock Auction Exhibitor (Seller) Policy**

1. Amador County Fair Junior Livestock Auction (JLA) disbursements for all fair JLA Exhibitor (seller) will be distributed at the time the Amador County Fair has received enough monies to fund all exhibitor (seller) payments, or within 90 days of the auction, whichever occurs first.

### **Amador County Fair Junior Livestock Auction Buyer Policy**

1. All buyers are required to provide credit card information or guarantee of payment (signed check) prior to receiving a buyer's number. **EXCEPTIONS MUST BE APPROVED IN ADVANCE BY AMADOR COUNTY FAIR BOARD OF DIRECTORS OR ITS DESIGNEE.**
2. All buyers at the Amador County Junior Livestock Auction (JLA) must have received a buyer's number and provided required contact and payment information prior to purchasing an animal. *Any lot sold to a buyer without a buyer's number will be considered a "no sale" and will be sold immediately.*
3. All buyers are expected to pay for their purchases on the day of the Auction. Cash, Check, Visa, MasterCard, Discover and American Express are accepted forms of payment. An additional fee of \$35 shall be assessed on all insufficient fund checks and/or transaction fees resulting from a declined check or credit card transaction.
4. Should the JLA lot not be paid the day of the sale, the payment guarantee will be utilized for any outstanding balances after 30 days of the auction. It is the responsibility of the buyer to ensure all outstanding balances are paid within 30 days of auction.
5. At 30 days, any outstanding balances and fees will accrue a twenty (20%) percent penalty, compounded monthly, until the balance is paid in full.
6. The Amador County Fair JLA reserves the right to refuse to issue a buyer's number to any potential buyer due to their prior non-payment or poor payment history.

**Amador County JLA exhibitors (sellers) will not receive payment until enough monies are received to distribute all exhibitor (seller) checks.**

**17. THIS IS A TERMINAL SALE.** ALL ANIMALS sold at this auction will be transported to the USDA approved processing facility contracted with by the Amador County Fair. The Fair will provide transportation. The split carcass (with the exception of the resale animals) will be returned to the processing plant of the purchaser's choice within Amador County. Animals consigned for sale and sold through the auction are not eligible for re-purchase.

**18.** All animals large and small will be at purchaser's risk as sold and will be delivered to trucker for shipment at the completion of the sale.

**19.** All animals will be cared for, free of charge and without responsibility to the buyer, until shipped.

**20.** Sellers will be paid by check. A commission of seven percent (7%) of the gross selling price will be deducted to defray auction sale expenses and provide improvements to the Junior Livestock Program. Any legally mandated inspection/marketing fees will also be deducted.

**21.** Animals may be sold one (1) time **only**.

**22.** The animals shall enter the sale ring in show ring form. Only show products allowable by Fair may be used on the animals in the sale ring (i.e. no glitter, etc.)

**23. Contingent upon space availability** in transport vehicles, **Private Treaty Sale Animals** will be accepted for processing on a first come, first served basis. Prior to being accepted on the wait list for processing, written verification of sale on Fair Forms must be completed and submitted to the Fair's Administration Office with payment of appropriate fees by end of the Junior Livestock Auction.



***The Amador County Fair would like to thank the dedicated folks who volunteer their time and efforts to ensure the continued success of our Amador County Fair Junior Livestock auction!!***

# JUNIOR LIVESTOCK RULES

**LIVESTOCK SUPERINTENDENT**  
JOHN SEEVER

**LIVESTOCK CLERK**  
SHANNON BLAKE

## Livestock Office Hours:

Tuesday thru Saturday 7:00 am to 7:00 pm  
Sunday 8:00 am to 6:00 pm

**1. All State and Health Rules** apply to the Sr. and Jr. Departments.

**2. Quality Assurance Certificates**, as of 2019, must be completed annually by every junior exhibitor and on file at the Fair Office. Current certificates to be turned in at exhibitor's respective pre-weigh date, March 23, 24 or May 18, 2019.

**3. Animals** affected by or having been exposed to any contagious diseases, during the thirty days preceding the Fair will be excluded from the grounds. In case of any outbreak of contagious or infectious diseases among the domestic animals, neither the Amador County Fair Board nor employees will be liable for any damage or loss to exhibitors.

**4. Stall Assignments** – Stalls and pens assignments will not be made until club/chapter leaders/advisors review and verify all entries. Assignments will be posted Monday July 22<sup>nd</sup> afternoon.

**5. Liability for Stall Damages** – Charge for damage to any stalls, which includes removal of stall boards, will be billed to the exhibitor. Failure to make payment shall prohibit the exhibitor or his/her horses and/or livestock from entering in any future Amador County Fair. If the exhibitor has won premium awards, replacement costs will be deducted from said premiums.

**6. Exhibitors will be expected to keep stalls clean** and aisles swept down. All manure and debris must be removed to outside of the barns daily. Removal time shall be prior to 7:30 A.M. and after 5:00 P.M. each day. Please do not remove debris at times other than allotted. Trash containers are located throughout the barns to use for paper, cans, etc. We encourage the use of these containers in the effort to keep our barns as clean as possible. ~NEW~ The pen/stall fee of \$5.00 has been reinstated for all exhibitors as of 2019.

## **ALWAYS RECYCLE WHEN POSSIBLE.**

**7. No livestock** will be allowed on the grounds prior to Tuesday, July 23<sup>rd</sup> at 7:00 am

**8. Judging Schedules:** It will be each exhibitor's responsibility to follow the progress of judging schedules & to be prepared and ready to enter the judging ring promptly when classes are called. Exhibitors having more than one animal to show must arrange to exchange animals without delay. Classes will not be held for late exhibitors. All animals entered in groups must be of one breed.

**9. No "For Sale" signs** will be permitted or placed upon any exhibit or barn/building during the Amador County Fair. There is no objection to private sales, but in case a sale is made, no sign announcing the sale may be placed in or upon any barn/building.

**10. Dogs Or Pets** are not allowed on fairgrounds except those entered in Fair as exhibits or are identified service animals.

**11. Junior Livestock Exhibitors** are responsible for care of their own animals, which includes feeding, pen cleaning, grooming and/or shearing. **Assistance and/or instruction may be offered ONLY by other Amador County Fair junior exhibitors, and while the exhibitor of the animal is present. Adults may offer ONLY verbal assistance and/or instruction.** Any exception must be approved by the Livestock Superintendent.

**12. Waivers:** All exhibitors are required to sign a "Release & Waiver of Liability Agreement" to exhibit in the Livestock & Horse shows. Exhibitors under the age of 18 years also require a parent or guardian signature.

**13. Insurance Requirements:** As an exhibitor there is NO liability coverage provided on your behalf by the Amador County Fair, should your animal/exhibit cause bodily injury or property damage. It is strongly recommended that you check with your insurance agent or insurance company to see if your present liability extends to you while participating as an exhibitor at the Amador County Fair. California Fair Services Authority (CFSA) offers event insurance. Contact the Fair for rates.

**14. Independent Exhibitors** shall provide insurance coverage as required by the Fair. CFSA offers event insurance. Contact the Fair for rates.

**15. Declarations:** Beef and Horse declarations and local bred forms are due by March 24, 2019. (120 days prior to Fair). Horse Leases must be submitted by March 24, 2019 as well. All other Livestock declarations local bred forms must be made by May 18, 2019 (60 days prior to Fair) at the conclusion of pre-weigh-in.

**16. Compliance:** Failure to comply with all exhibitor, junior livestock and state rules may result in the disqualification of the exhibitor with loss to any & all premiums.

**17. Pre-Weigh in:** Replacement Heifer Preg Check on March 23, 2019; Beef on March 24, 2019; Sheep, Swine, Goats, Poultry & Rabbits on May 18, 2019. Swine maximum pre-weigh-in weight cannot exceed 175 lbs. There is no maximum weight for other species. All Market animals, (Beef, Sheep, Swine), must show a minimum gain of 20% over the pre-weigh weight at the time of Fair Weigh In, Tuesday, July 23<sup>rd</sup> and meet the Fair's requirements for market classes. Meat Goats must gain a minimum of 1/10 of a pound per day or more between pre-weigh-in and Fair weigh-in.

**18. Livestock** is not allowed outside of the barn area, including the camping area at any time for any reason!

**19. Vet check:** Will be required for all animals entered by a Junior Exhibitor upon entering the fairgrounds on Tuesday, July 23<sup>rd</sup> and a vet check card will be needed for weigh in. Vet check is from 7:00 am – 3:00 pm.

**20. Medication Release Forms** shall be completed & turned in during weigh in at Fair.

**21. Local Bred Animals:** All exhibitors will submit completed "Local Bred" paperwork at pre-weigh-in. **NO EXCEPTIONS.**

## **SCRAPIE REQUIREMENTS FOR GOATS & SHEEP**

**1.** All sheep and goats entering fairs require individual identification. All official ID will be kept on the animals. The official ID may be official USDA individual ID ear tags, premises ear tags, Scrapie Flock Certification Program ear tags, registration tattoos, if accompanied by registration papers, or other methods approved by the CA Department of Food & Ag.

**2.** All sheep and goats from out of state require official individual identification, a certificate of veterinary inspection and a California entry permit.

**3.** Fairs will not accept sheep and goats from scrapie "non-compliant" flocks, or animals that are scrapie-positive or scrapie suspect.

**4.** Fairs will not accept sheep and goats from scrapie-infected or source flocks, or animals that have been exposed to scrapies unless they have been evaluated and approved for exhibition by the State scrapie epidemiologist.

**5.** Fairs will keep records of the consignor, buyer, and animal identification for five (5) years when animals change ownership at the fair.

**6.** Fairs will try to accommodate Scrapie Flock Certification Program members with separate space, if practical. Breeding animals should be housed in separate enclosures or locations from animals that aren't in the certification program, if practical.

**7.** Sheep or goats within 30 days pre- or post-parturition, or with vaginal discharge, shall if practical, be kept separate from animals from different flocks and in an area that can be properly cleaned and disinfected.

**8.** It is the responsibility of the exhibitor to acquire scrapie identification before fair.

**9.** Sheep and/or Goats not having scrapies tags at pre-weigh in will not be allowed across the scales and will not be accepted after scales close.

For more information on the Scrapies program or to enroll animals, please call: (877) 741-3690. (Scrapie rules were provided by the State of CA – 2004)

*\*\*See local rules for more information\**



# EXHIBITOR RULES

---

1. FFA MEMBERS - AGE REQUIREMENTS: May participate as members until the end of the calendar year following the year of graduation from high school. (for example, graduates this year are eligible until December 31 of 2018), and are in good standing with their local and state organization.

2. 4-H AGE REQUIREMENTS: Amador County Club members only who are under the supervision of the University of California Cooperative Extension. Primary members may participate as primary in Special Junior Divisions only. Primary Members must be at least 5 years old or in Kindergarten as of January 1 of the year of the Fair in which they are exhibiting. Primary members may only exhibit small animals (Rabbits, Poultry, Pygmy & Nigerian Goats, and Cavies) in "My Favorite" small animal divisions, as approved by 4-H State Policy. Junior, Intermediate & Senior members must be 9 years old or in the 4<sup>th</sup> Grade by January 1 of the Fair year in which they will be exhibiting. Exhibitors may compete/exhibit through December 31 of the year in which they turn 19 years of age.

3. GRANGE: Amador County Grange members who are under the supervision of the California State Grange, and are residents of Amador County are eligible. Youth members may participate as primary in Special Junior Divisions only. Grange members must be at least 5 years old on January 1 to exhibit. Youth members may enter, show and have judged, cavies, rabbits, poultry (excluding turkeys), Nigerian dwarf and pygmy goats. Must be 9 years old on January 1 to exhibit large animals (horses, cattle, sheep, swine, and llamas). They may exhibit until the end of the calendar year in which they reach age 19. Grange members 12 and under show with 4-H; 13 and over with FFA. Age determined as of the first day of the Junior Livestock Judging.

4. INDEPENDENT EXHIBITOR: Must be residents of Amador County and at least 9 years of age or in the 4<sup>th</sup> Grade by January 1. Exhibitors are eligible to compete/exhibit through December 31 of the year in which they turn 19 years of age.

5. OPEN YOUTH: Primary members may participate as primary in Special Junior Divisions only. Under 9 years of age must exhibit in special divisions designated by the Fair. For junior exhibitors showing in divisions and classes other than 4-H, FFA, and Grange, the local Fair management may set requirements as to age, grade, etc. If not printed, Independent age rule will apply. Exhibitors will be placed/penned within their age appropriate classes/barn. Primary members may participate as primary in Special Junior Divisions only. Youth ages 5 through 8 years of age as of January 1, may participate as primary members/exhibitors in Special Junior Divisions only. Uniforms requested are blue pants and white long or short-sleeved shirt, no hat/cap and appropriate footwear (no open toe shoes).

6. OPEN JUNIOR: If an open junior class is not available, junior exhibitors may enter an appropriate FFA/Grange (13+), or 4-H/Grange (12 and under) class if they meet all appropriate age and State Rule requirements. Age to be determined as of the first day of Fair.

7. ENROLLMENT: Jr. exhibitors who are enrolled in a project, in an established junior organization (i.e. 4-H, Grange, FFA), CANNOT also exhibit in Jr. Department Divisions as an "Independent Junior exhibitor" in the same project.

8. ENTRY GUIDE LINES: Any school project must be entered in the Open Junior Divisions. Entries shall be made on Jr. Department entry forms provided by the Fair. 4-H, Grange, FFA & Industrial Ed, entry forms must be signed by a Leader or Instructor and parent. Independent Junior exhibitors must have a parent signature on entry form. State & Local Rules apply to all entries and score cards in corresponding Jr. Department classes & shall be used unless otherwise provided in these divisions.

9. ELIGIBILITY: Juniors must own and/or grow or construct their exhibits. 4-H, FFA, and Grange animal and poultry project members must be enrolled in the project for at least 60 days (**120 days for horses & market beef**) immediately preceding the opening day of the fair. Juniors who have been 4-H, FFA, or Grange project members within 60 days (120 days for horse and market beef) prior to the fair are not eligible to compete in that project as Independent Juniors or enter project(s) under a different organization. Exhibitors, leaders, and advisors must be in good standing with the local and state organization(s) (4-H, Grange, FFA) to be eligible to exhibit at the Fair. Eligibility of a project according to 4-H, FFA, or Grange rules shall be determined by the exhibitor's advisor/leader or designee. Signatures of advisor, leader, teacher or parent/guardian is required on the entry form by the Fair certifying that: (a) Projects have been under their supervision in accordance with the rules and regulations of the organization and the Fair, and (b) The entry is the project of the exhibitor and is eligible for exhibit. Failure or refusal to sign the required entry form will prevent the exhibitor from entering that particular class(es). Independent exhibitors must enter an Open Junior or Independent class unless one is not available. If an Open or Independent class is not available, Junior exhibitors may enter an appropriate 4-H, FFA, or Grange class. Divisions and/or class placement of Independents may be determined by Fair management. ALL Juniors must have project management records and proof of supervision available as to the length of project. ALL Junior exhibitors must have "on ground" supervision by a responsible adult.

10. INDEPENDENT DECLARATION TIMELINE: Independent Juniors entering market animals must provide Fair management with a picture of their animal, permanent tag and/or tattoo information, and the appropriate packet (available at the Fair Office) 120 consecutive days prior to the fair for horses and market beef, 60 consecutive days for sheep, swine & goats; 30 consecutive days for breeder & feeder animals and rabbits and poultry. Independent exhibitors must have "on-ground" supervision by a responsible adult.

11. UNIFORMS: All FFA, 4-H & Grange exhibitors of livestock & dairy cattle must wear the established uniform of their organization while showing their animals. Independent exhibitors are required to wear white shirts (long or short sleeves), blue pants, and appropriate footwear (no open toed shoes).

12. SENIOR DEPARTMENT RESTRICTIONS: Junior exhibitors and Junior organizations may be allowed to enter exhibits in Senior Department classes for which they are eligible only when: (a) "ALL OTHER" classes are not available, or (b) a class for the exhibit is not provided in the Junior department, or (c) it allows participation in featured breed and/or sponsored association shows.

The Junior exhibitor must also exhibit the project in the Junior Division. (d) The Junior exhibitor is not eligible to

# EXHIBITOR RULES

exhibit in the Junior Department once he/she exhibits in the Senior Department.

13. JUNIOR HORSE EXHIBITORS: may be allowed to enter the Senior Department horse show unless Local Rules prohibit.

14. SCRAPIES: Sheep and/or Goats not having scrapies tags at pre-weigh in will not be allowed across the scales and will not be accepted after scales close.

## SEE STATE RULES FOR ADDITIONAL RULES

### EXHIBITOR'S ADMISSION TO GROUNDS FEES:

Under the ALL-PAY system, a reduced admission credential will be available for purchase. This admission credential will entitle the exhibitor to GROUNDS ADMISSION ONLY at a reduced rate and are non-transferable.

DISCOUNTED ADMISSION CREDENTIALS MUST BE PURCHASED WHEN SUBMITTING ENTRY FORM FOR THE ENTRY TO BE CONSIDERED COMPLETE.

### STILL EXHIBITS

- Adult Division \$8 per day.
- Junior Division \$4 per day.

### LIVESTOCK:

Adult/Leader/Advisor/Parent (18 & older)	
4-day gate admission	\$25.
Jr. Exhibitor 4-day gate admission	\$15.

Purchase must be made at the time of exhibitor's entry.

### HORSE SHOW EXHIBITORS:

18 years and older: 4-day gate admission	\$25.
18 years and older: Daily gate admission	\$ 8.
Jr. Exhibitor: 4-day gate admission	\$15.
Jr. Exhibitor: Daily gate admission	\$ 4.

### LIVESTOCK PARKING PASSES:

Livestock parking is \$40 for a 4-day parking pass. This includes a trailer and the pull vehicle. Parking in the livestock camping area is LIMITED TO TWO (2) VEHICLE PASSES PER FAMILY. PARKING PASS MUST BE IN VEHICLE AND VISIBLE AT ALL TIMES. The second vehicle pass may be purchased for \$40.00. Vehicles that do not have a valid parking permit will be subject to being towed. All trailers staying more than one (1) day must be parked in the overflow parking area or taken home for the duration of the Fair.

### HORSE SHOW PARKING PASSES:

Horse Show exhibitors may purchased a 1-day vehicle parking pass for \$10 or a 4-day vehicle parking pass for \$40.

### LIVESTOCK & HORSE STOCK TRAILERS:

Due to the lack of parking in livestock area, all stock trailers will be subject to a \$50 parking fee per day if left in livestock/camping area overnight. Overflow trailer parking is available, or remove all stock trailers if exhibiting more than one day.

1. OVERNIGHT CAMPING: Is limited to livestock, horse show, and a limited number of commercial exhibitors only. No reservations will be taken for exhibitors without an entry form. Prior-year exhibitors are given first chance to

## TRAILER AND TENT CAMPING RULES

re-reserve until June 15 On June 21<sup>st</sup> availability of open campsites will be on a first-come, first-served basis in person at the Fair's Entry Office.

2. All Junior exhibitors: Camping overnight will be required to have a chaperone in attendance at all times. It is permissible for one chaperone to be responsible for a maximum of seven (7) Junior exhibitors. All chaperones will be required to list, at the time of purchasing trailer space, the names of the Juniors for which they will be responsible.

3. CAMPING: A \$150.00 charge will be made for each camping space for duration of Fair; this includes one vehicle-parking pass. Sites are Limited to one 15' X 30' space per family. NO EXCEPTIONS ON SIZE WILL BE MADE. A limited amount of electrical hook-ups are available; designated spaces only. Electrical hookups are not guaranteed. No loud noise (partying) after 11 pm in camping area. Be courteous to your neighbors. ABSOLUTELY NO LIVESTOCK OR HORSES ALLOWED IN CAMPING AREA!

4. GENERATORS: The use of generators may be disallowed if the exhaust is hazardous to the neighboring campsites. ALL generators must have a muffler and the noise level must meet or be below the decibel level of a normal human voice.

5. REGISTRATION: Everyone camping overnight MUST REGISTER AT THE ENTRY OFFICE BEFORE being admitted to the camping area. Trailers or campers will not be permitted on the grounds before 8:30 am, Saturday, July 21<sup>st</sup> except employees of the Fair.

6. PARKING: Any and all vehicles must be parked and/or contained within the parameter of designated space. Vehicles not parked within camping area must park in camping parking lot.

7. NO ELECTRICAL CORDS: NO modifying of electrical outlets. NO ELECTRICAL CORDS ACROSS ROADWAYS. NO EXCEPTIONS WILL BE MADE.

8. CAMPFIRES: NO campfires of any sort.

9. NO DOGS OR PETS ALLOWED on fairgrounds except those entered in Fair as exhibits and service animals.

10. SECURITY: A security guard will be assigned to the area.

11. EXTENSION CORDS used to distribute power to electrical apparatus shall be rated 15 amps minimum and contain ground wire. Cords not meeting these requirements shall be confiscated for the duration of the Fair.

12. PARKING PASS: ALL VEHICLES PARKED IN LIVESTOCK/CAMPING AREAS MUST HAVE A PARKING PASS VISIBLE IN THE VEHICLE. VEHICLES NOT BEARING A PARKING PASS WILL BE TOWED AT OWNER'S EXPENSE.

13. VEHICLES SHALL ONLY PARK WITHIN THEIR DESIGNATED CAMPSITE.

14. ANY EXHIBITOR WHO VIOLATES THE ABOVE RULES AND/OR THE RULES OF GOOD CONDUCT WILL BE ASKED TO LEAVE THE PREMISES AND WILL FORFEIT ANY AND ALL PREMIUMS EARNED AT THE FAIR.

# JUNIOR LIVESTOCK

---

## POULTRY

**FORMS & FEES DUE BY: Friday, June 7<sup>th</sup> 3:00 pm**  
**Livestock in Place: Tuesday, July 23<sup>rd</sup> 9 am – 11:30 am**  
**Livestock Judged: See Livestock Schedule**  
**Livestock Released: Sunday, July 28<sup>th</sup> 6 pm**  
**Any birds left after 6 pm will not be released until Monday, July 29<sup>th</sup> at 8 am**  
**A Livestock Release form is required to remove exhibit from the fairgrounds.**

Divisions Open to Members of 4-H & Grange Clubs, FFA Chapters, & Independents of Amador County



### POULTRY 101 ~ “My Favorite Chicken”

#### **DIVISION 12 – MY FAVORITE CHICKEN**

This is not a Sanctioned Show

Entry fee: \$2.00 per class  
Limit: 2 Birds per Exhibitor  
Ribbons only

Open to 5 to 9 year old exhibitors, as of December 31<sup>st</sup> of year prior to fair  
NO PREMIUMS Offered – Ribbons Only

#### **YOUTH POULTRY PROJECT:**

Here is your opportunity to introduce your pet chicken to the fair. This class is designed to provide experience exhibiting Poultry. The criteria for this division:

- ~ Chickens only, any age, any breed, any gender.
- ~ Please submit an essay on your chicken (one page neatly printed or typed) with your entry, to include care, feed, coop care, how you came to own the chicken and what makes your chicken special.
- ~ Judged on overall health and appearance.
- ~ ALL birds must pass poultry inspection upon arrival. (Tuesday, July 23<sup>rd</sup>, 9 am – 11:30 am)

#### **Class**

1. 5 to 9 year old exhibitors, as of December 31<sup>st</sup>
-



# JUNIOR LIVESTOCK

---

## MEAT BIRDS

**FORMS & FEES DUE BY: Friday, June 7<sup>th</sup> 3:00 pm**  
**Livestock in Place: Tuesday, July 23<sup>rd</sup> 9 am – 11:30 am**  
**Livestock Judged: Tuesday, July 23<sup>rd</sup> 1 pm**  
**Livestock Released: Sunday, July 28<sup>th</sup> 6 pm**  
**All non-champion birds will be released after judging and will need to be removed on Tuesday, July 23<sup>rd</sup>**

Divisions Open to Members of 4-H, Grange Clubs, FFA Chapters & Independent Exhibitors of Amador County



### ***WEIGH IN WILL BE DONE AT THE TIME OF INSPECTION***

LIMIT: 2 Entries, Total 4 Birds per Exhibitor

Entry Fee: \$6.00 per entry per class

Two birds not over 10 weeks. 3½ to 6 lbs.

NO PREMIUMS Offered

ALL POULTRY MEAT PENS, WITH THE EXCEPTION OF THE CHAMPION & RESERVE CHAMPION SHALL BE EXCUSED AT THE CONCLUSION OF THE POULTRY SHOW.

Junior Grange exhibitors are eligible to participate in Division 13.

**Numbered leg bands issued and submitted with exhibitor's name at time of declaration.**

### **DIVISION 13 – 4-H/GRANGE – PAIR LIVE MEAT BIRDS**

1. 4-H & Grange Meat Pens

---

### **DIVISION 14 – FFA/GRANGE – PAIR LIVE MEAT BIRDS**

1. FFA & Grange Meat Pens
-

# JUNIOR LIVESTOCK

## POULTRY

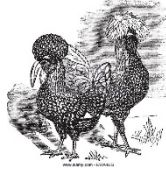

A. P. A. Sanctioned  
AMERICAN SYSTEM OF JUDGING

Divisions Open to Members of 4-H & Grange Clubs, FFA Chapters, & Independents of Amador County

Standard Bred Chickens without Production Records

**JUDGING RULES:** Rules, definitions and judging procedure as prescribed in the latest edition of the Official Show Rules and Standard of Perfections of the American Poultry Association, Inc., shall apply to all district and county fair poultry shows, except in such instances where they conflict with rules and regulations prescribed by the Department of Food & Agriculture. Birds will be judged in the proper division and class for breed, variety, age and sex only. If no class is offered no award may be made. ALL ENTRIES ARE FINAL - NO SUBSTITUTIONS. Disqualified birds and those absent at the time of judging do not count when computing the number of exhibitors in the section. A judge may excuse a bird from competition if it appears to be fatigued or out of condition, but the bird shall be counted as an entry. For all classes of Standard bred chickens, all birds must be identified by leg bands conforming to the entry form on arrival at the show.

**HEALTH RULES:** refer to State Rules and scorecards for California Fairs. Any bird showing evidence of disease will be immediately removed from the fairgrounds. HEALTH INSPECTION REQUIRED UPON ARRIVAL. (SEE SCHEDULE) ANY VIOLATION OF STATE OR LOCAL RULES WILL RESULT IN LOSS OF ANY AWARDS. STATE RULES APPLY.

Any birds left in building after 6 pm on Sunday will be locked in until Monday 8 am.

All breeds judged together - NO CROSS BREEDS

LIMIT: 10 Birds per Exhibitor

Entry Fee: \$2.00 per entry per class

### STANDARD BREEDS

<u>Class</u>	<u>Age</u>	<u>Class</u>	<u>Age</u>
1. Cockerel	male, under one year	3. Pullet	female, under one year
2. Cock	male, one year and over	4. Hen	female, one year and over

#### Large Fowl

**Division 15** - American

**Division 16** - English

**Division 17** - Continental

**Division 18** - Mediterranean

**Division 19** - Asiatic

**Division 20** - All other Standard Breeds

#### Bantam

**Division 21** - Old English Game

**Division 22** - Modern Game

**Division 23** - Single Comb Clean Legged

**Division 24** - Rose Comb Clean Legged

**Division 25** - Feather Legged

**Division 26** - Any Other Comb Clean Legged

#### Water Fowl

**Division 27** - Bantam Ducks

**Division 28** - Light Ducks

**Division 29** - Medium Ducks

**Division 30** - Heavy Ducks

# JUNIOR LIVESTOCK

---

## TURKEYS

**FORMS & FEES DUE BY: Friday, June 7<sup>th</sup> 3:00 pm**  
**Livestock in Place: Tuesday, July 23<sup>rd</sup> 9 am – 11:30 am**

**Livestock Judged: Tuesday, July 23<sup>rd</sup> 1 pm**

**Livestock Released: Sunday, July 28<sup>th</sup> 6 pm**

**All non-champion birds will be released after judging and will need to be removed on Tuesday, July 23<sup>rd</sup>**



### AMERICAN SYSTEM OF JUDGING

Divisions Open to Members of 4-H, Grange Clubs, FFA Chapters & Independent Exhibitors of Amador County

**\*\*\* Walk on show for the Turkeys. \*\*\***

Only **Champions and Reserve Champions** will stay during the Fair and sell at the Auction.

Proof of age must be submitted at time of weigh-in.

LIMIT: 1 Entry per Exhibitor

Entry Fee: \$6.00 per entry

NO PREMIUMS Offered – Ribbons Only

### **DIVISION 31 - 4-H/GRANGE - MARKET TURKEY**

1. 4-H/Grange/Independent - Market Turkey  
Minimum of 15 lbs., not over 38 lbs. and not over 22 weeks

---

### **DIVISION 32 – FFA/GRANGE – MARKET TURKEY**

#### Class

1. FFA/Grange/Independent Market Turkey  
Minimum of 15 lbs., not over 38 lbs. and not over 22 weeks
-

# JUNIOR LIVESTOCK

---

## EGGS

**FORMS & FEES DUE BY: Friday, June 7<sup>th</sup> 3:00 pm**  
**Eggs in Place by: Thursday, July 25<sup>th</sup> by 5 pm**  
**Eggs Judged: Walk on Show following Poultry Showmanship**  
**Any eggs in building after 6 pm Sunday will not be released until Monday, July 29<sup>th</sup> 8 am**

### AMERICAN SYSTEM OF JUDGING

Divisions Open to Members of 4-H, Grange Clubs, FFA Chapters & Independent Exhibitors of Amador County

ALL ENTRIES ARE FINAL, NO SUBSTITUTIONS. ANY VIOLATION OF STATE OR LOCAL RULES WILL RESULT  
IN A LOSS OF ANY AWARDS. STATE RULES APPLY.

LIMIT: 2 Entries per exhibitor per class

Entry Fee: \$2.00 per entry per class

NO PREMIUMS Offered – Ribbons Only

***ALL EGG ENTRIES SHALL BE DELIVERED TO THE POULTRY BARN, UNLESS FURTHER NOTIFIED.***

### RULES:

- A. Entry to consist of 1 dozen (12) chicken eggs in cartons: ½ dozen, (6) for judging & ½ dozen, (6) for display.
- B. Eggs will be judged on uniformity, shape, size, and color. The judge reserves the right to break eggs if he/she deems it advisable in order to properly judge the exhibit.
- C. Eggs must be kept refrigerated prior to judging.
- D. Eggs must be laid by exhibitor's bird(s).
- E. NO STORE BOUGHT EGGS ARE ALLOWED.
- F. Disqualification will occur if eggs are store bought.
- G. Eggs will be judged for awards only & will NOT sell at the auction.

### **DIVISION 33 – EGGS – WHITE**

---

#### Class

- 1. 4-H/Grange/Independent EGGS
  - 2. FFA/Grange/Independent EGGS
- 

### **DIVISION 34 – EGGS – BROWN OR TINTS**

#### Class

- 1. 4-H/Grange/Independent EGGS
- 2. FFA/Grange/Independent EGGS



# JUNIOR LIVESTOCK

---

## CAVIES

Divisions Open to Members of 4-H & Grange

Amador County

Clubs, FFA Chapters, & Independents of

### CAVIES 101 ~ “My Favorite Cavy”

#### **DIVISION 35 – CAVIES**

*This is not a Sanctioned Show*

Entry fee: \$2.00 per class  
Limit: 2 Cavies per Exhibitor  
Ribbons only



NO PREMIUMS Offered – Ribbons Only

#### Class 1: Youth Cavy Project:

Here is your opportunity to introduce your pet cavy to the fair. This class is designed to provide experience exhibiting cavies. The criteria for this division: ~ Cavies only, any age, any breed.

- Cavies only, any age, any breed.
- Please submit an essay on your Cavy (one page neatly printed or typed) with your entry, to include care, feed, coop care, how you came to own the cavy and what makes your cavy special.
- Judged on overall health and appearance.
- ALL cavies must pass inspection upon arrival.

#### Class 2: 4-H, Grange, and FFA Project:

- Cavies only, any age, any breed.
- ~ Judged on overall health and appearance.
- ~ ALL cavies must pass inspection upon arrival.

#### Class

1. Youth Cavy Project “My Favorite Cavy” - 5 to 9 years old exhibitors, as of December 31<sup>st</sup>
  2. 4-H, Grange and FFA
-

# JUNIOR LIVESTOCK

---

## RABBITS

**FORMS & FEES DUE BY: Friday, June 7<sup>th</sup> 3:00 pm**  
**Livestock in Place: Wednesday, July 24<sup>th</sup> 7 am – 8 am**  
**Livestock Judged: To follow Meat Rabbits**  
**Livestock Released: Sunday, July 28<sup>th</sup> 6 pm**  
**Any Rabbits left after 6 pm will not be released until Monday, July 29<sup>th</sup> at 8 am.**  
**A Livestock Release form is required to remove exhibit from the fairgrounds.**



Divisions Open to Members of 4-H & Grange Clubs, FFA Chapters, & Independents of Amador County

### RABBITS 101 ~ “My Favorite Bunny”

#### **DIVISION 36 – MY FAVORITE BUNNY**

*This is not a Sanctioned Show*

Entry fee: \$2.00 per class

Limit: 2 Rabbits per Exhibitor

Ribbons only

Open to 5 to 9 years old exhibitors, as of December 31<sup>st</sup>

NO PREMIUMS Offered – Ribbons Only

#### Youth Rabbit Project:

Here is your opportunity to introduce your pet rabbit to the fair. This class is designed to provide experience exhibiting rabbits. The criteria for this division:

- A. Rabbits only, any age, any breed.
- B. Please submit an essay on your rabbit (one page neatly printed or typed) with your entry, to include care, feed, coop care, how you came to own the rabbit and what makes your rabbit special.
- C. Judged on overall health and appearance.
- D. ALL rabbits must pass inspection upon arrival.

#### Class

1. 5 to 9 years old exhibitors, as of December 31<sup>st</sup>
-

# JUNIOR LIVESTOCK

## RABBIT RULES

### AMERICAN SYSTEM OF JUDGING

Divisions Open to Members of 4-H, Grange Clubs, FFA Chapters & Independent Exhibitors of Amador County

#### Rabbit Rules:

- A. No Exhibitor may dictate to management the conditions under which he/she shall exhibit. **All judging will be done following the A.R.B.A. Rules unless they conflict with California State Fair Rules. ALL RABBIT EXHIBITORS MUST EXHIBIT AT LEAST ONE OR MORE RABBITS FOR THE DURATION OF FAIR as space allows.** Management will assign pens. All Rabbits shall remain for the Exhibitor's Show of Champions.
- B. Substitutions may be made only within the same breed, variety, sex and age (class) as the animal being withdrawn and must be made no later than one hour prior to judging.
- C. All animals must be identified by permanent ear markings conforming to the entry form on arrival of the show. Any duplication of ear markings by one exhibitor in the same division must be eliminated and the change recorded on the judging sheet before judging takes place.
- D. Rabbits will be entered online. Rabbits must be entered by breed, variety, sex, ear numbers, age in month and in the correct division and class with required owner's and leader's signatures to be considered a valid entry.
- E. Animals will be shown and judged in the proper division and class for breed, variety, age and sex only. Rabbits that are disqualified because of permanent defects, deformities or blemishes, and those absent at time of judging do not count when computing the number of exhibitors in the class.
- F. Positively no does with litters will be admitted into the showroom. NO PREGNANT DOES!
- G. All rabbits will be fed and cared for by the exhibitor. No "For Sale" signs will be allowed on the cages. Failure to comply with any of the above will be cause for the Exhibitor to remove his/her animal from the premises.
- H. All rabbits entered at the owner's risk. Judges and show personnel are not responsible in any way. All reasonable precautions will be taken to ensure the rabbits' safety.
- I. Exhibitors will be expected to bring their own rabbits to the judging table. If exhibitor is busy in another barn, it is his/her responsibility to arrange for another 4-H, FFA or Grange member to get his/her rabbit to the table.
- J. Following A.R.B.A. rulings, animals must be shown in a breed division to be eligible to compete in a fur class. Animals that are disqualified (unless for overweight) are ineligible to compete in fur classes.
- K. ANY VIOLATION of state or local rules will result in loss of any awards. STATE RULES APPLY.
- L. ANY RABBITS IN BUILDING AFTER 6 PM ON SUNDAY WILL BE LOCKED IN UNTIL MONDAY, 8AM!!!

Rules, definitions & judging procedures as prescribed in the latest edition of the Guide Book & Standard of the American Rabbit Breeder's Association, Inc. shall apply to all judging provided they don't conflict with any of the Department of Food & Agriculture rules.

## MEAT RABBITS

**FORMS & FEES DUE BY: Friday, June 7<sup>th</sup> 3:00 pm**  
**Livestock in Place: Wednesday, July 24<sup>th</sup> 7 am – 8 am**  
**Livestock Judged: To follow Cavies**  
**Livestock Released: Sunday, July 28<sup>th</sup> 6 pm**  
**Any Rabbits left after 6 pm will not be released until Monday, July 29<sup>th</sup> at 8 am.**



### MEAT RABBITS

DANISH SYSTEM OF JUDGING  
NO PREMIUMS offered - Ribbons Only

Divisions Open to Members of 4-H, Grange Clubs, FFA Chapters & Independent Exhibitors of Amador County

Entry Fee: \$6.00 per entry per class  
Limit: 2 Meat Pen, 2 Single Fryers per Exhibitor

# JUNIOR LIVESTOCK

---

## RULES:

1. **All judging will be done following the A.R.B.A. Rules unless they conflict with California State Fair Rules.**
  2. The exhibitor must OWN and have possession of the doe and litter project animals 60 days prior to the start of the Fair.
  3. The 4-H, Grange Leaders &/or FFA Advisor must submit a complete list of all eligible exhibitors to the Jr. Livestock Auction Committee 60 days prior to the start of the fair.
  4. All meat pens and single fryers with animals not over 70 days of age will be eligible for sale in the Jr. Livestock Auction with only Champions and Reserves selling.
  5. First and second place meat pens and single fryers will be Champion and Reserve Champion in both 4-H/Grange and FFA/Grange Divisions.
  6. Junior Grange exhibitors are eligible to participate in Division 39.
- 

## **DIVISION 37 – 4-H & GRANGE MEAT RABBITS**

### Class

1. Meat Pen - 3 rabbits, 3.5 lbs. to 5.5 lbs. each

### Class

2. Single Fryer – 3.5 lbs. to 5.5 lbs.

## **DIVISION 38 – FFA & GRANGE MEAT RABBITS**

### Class

1. Meat Pen – 3 rabbits, 3.5 lbs. to 5.5 lbs. each

### Class

2. Single Fryer – 3.5 lbs. to 5.5
- 

# PUREBRED BREEDING RABBITS

**FORMS & FEES DUE BY: Friday, June 7<sup>th</sup> 3:00 pm**

**Livestock in Place: Wednesday, July 24<sup>th</sup> 7 am – 8 am**

**Livestock Judged: To follow Meat Rabbits**

**Livestock Released: Sunday, July 28<sup>th</sup> 6 pm**

**Any Rabbits left after 6 pm will not be released until Monday, July 29<sup>th</sup> at 8 am**

Divisions Open to Members of 4-H, Grange Clubs, FFA Chapters & Independent Exhibitors of Amador County

### **POSSIBLE DIVISION PLACING:**

Best of Breed; Best Opposite Sex Breed;

Best Variety; and/or Best Opposite Sex Variety.

It is the judge's discretion to award these awards.

**LIMIT 20 ENTRIES PER EXHIBITOR**

(not including Meat Rabbits)

Entry Fee: \$2.00 per entry per class

No Premiums offered - Ribbons only

The Best of Breeds sponsored are awarded to the overall best rabbit of that breed.



# JUNIOR LIVESTOCK

---

## HEAVYWEIGHTS

LIMIT 20 ENTRIES PER EXHIBITOR  
(not including Meat Rabbits)

Entry Fee: \$2.00 per entry per class  
No Premiums offered - Ribbons only

HEAVYWEIGHT RABBIT DIVISIONS (#39 TO #42) USE THE FOLLOWING CLASS NUMBERS:

Class

1. Senior Buck - over 8 months
2. Senior Doe - over 8 months
3. Intermediate Buck - 6 to 8 months

Class

4. Intermediate Doe - 6 to 8 months
5. Junior Buck - under 6 months
6. Junior Doe - under 6 months

---

### **DIVISION 39** – CALIFORNIAN

---

### **DIVISION 40** – NEW ZEALAND State variety on entry form

---

### **DIVISION 41** – FLEMISH GIANT

---

### **DIVISION 42** – ALL OTHER HEAVYWEIGHTS State breed on entry form

---

## LIGHTWEIGHTS

LIGHTWEIGHT RABBIT DIVISIONS (#43 TO #52) USE THE FOLLOWING CLASS NUMBERS:

Class

1. Senior Buck - over 6 months
2. Senior Doe - over 6 months

Class

3. Junior Buck - under 6 months
4. Junior Doe - under 6 month

STATE VARIETY OF BREED ON FORM  
(i.e. black, blue, chocolate, red, sable, tort, etc.)

---

### **DIVISION 43** – DUTCH

---

### **DIVISION 44** – HOLLAND LOP

---

### **DIVISION 45** – JERSEY WOOLY

---

### **DIVISION 46** – MINI LOP

---

### **DIVISION 47** – MINI REX

---

### **DIVISION 48** – NETHERLAND DWARF

---

### **DIVISION 49** – POLISH

---

### **DIVISION 50** – RHINELANDER

---

### **DIVISION 51** – THRIANTA

---

### **DIVISION 52** – ALL OTHER LIGHTWEIGHTS State breed on entry

# JUNIOR LIVESTOCK

---

## **DIVISION 53** – EXHIBITOR BRED RABBITS

---

**Exhibitor must own both parents.**

**Must provide a copy of the pedigree of both parents for the show secretary on the day of the show as proof.**

Limit: three (3) entries per Exhibitor.

Entry Fee: \$2.00 per entry per class

No Premiums offered - Ribbons only

### Class

1. 4-H/FFA/Grange/Independent
- 

## **DIVISION 54** – FUR ANIMALS

NO PREMIUMS Offered - Ribbons 1st through 3<sup>rd</sup>

A. Animals must have been shown and qualified in regular breed classes. Animals eliminated for over or under standard weight may NOT compete in fur classes, as described in ARBA show rules.

B. Duplication of identification numbers is accepted on animals of different breed in the Fur Classes.

C. Fur entries must be clearly stated on entry form. Absence of ear marking on entry form will eliminate animal from competition.

D. Exhibitors are limited to four entries.

### Class

1. Normal Fur
2. Rex Fur

### Class

3. Wool
4. Satin Fur

# JUNIOR LIVESTOCK

## SWINE

**FORMS & FEES DUE BY: Friday, June 7<sup>th</sup> 3:00 pm**  
**Entries in Place by: Tuesday, July 23<sup>rd</sup> by 11:00 am**  
**Entries Judged: Thursday, July 25<sup>th</sup> 8:00 am**  
**Entries Released: Sunday, July 28<sup>th</sup> 6 pm**

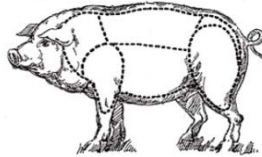

### DANISH SYSTEM OF JUDGING

All Breeds Judged Together

Divisions Open to Members of 4-H, Grange Clubs, FFA Chapters & Independent Exhibitors of Amador County

Entry Fee: \$8.00 per entry per class  
NO PREMIUMS offered

### SWINE RULES:

- A.** All market swine must be individually owned by the exhibitor for 60 days prior to the opening day of the Fair.
- B.** DUE TO WEIGHT VARIANCES, ENTRIES SHOULD BE MADE BY DIVISION NUMBER ONLY.
- C.** Hogs will be in place on Tuesday, July 23<sup>rd</sup> from 7-11 am due to heat. Entries will be weighed by the management at the fairgrounds & placed in proper classes in accordance with instructions in the local rules after mandatory livestock exhibitors meeting.
- D.** One exhibitor must own all animals in each entry.
- E.** It is the intent of the Division of Fairs & Expositions and the Fair that quality standards established for market animals be maintained. Therefore, classifications will be subject to change in the event there are changes made in Federal grading.
- F.** Medical release forms need to be signed and turned in during Fair weigh-in.
- Top payout weight for the Auction is 270 lbs.** Animals exceeding this weight will be DISQUALIFIED and may leave the Fairgrounds on completion of weigh-in.
- G.** All exhibitors must continue to feed and care for swine projects after the Junior Livestock Auction until transport arrives on Monday following the auction.
- H. ~ NEW RULE ~** Swine hair length **cannot** be any **less** than **one-half (1/2) inch**. Any swine with less than 1/2" hair will be disqualified and removed from the market show and unable to sell in the Jr. Livestock Auction.

### MARKET HOG SCORE CARD

MARKETABLE ONE (1): U.S. No. 1 Hogs of superior and conformation acceptable in leanness, muscularity and production traits. (BLUE ribbon)

MARKETABLE TWO (2): U.S. No. 1 Hogs of average conformation and U.S. No 2 Hogs of average conformation that is acceptable in leanness, muscularity and production traits. (RED ribbon)

NON-MARKETABLE: Any hog of below average conformation including U.S. No. 3, U.S. No. 4, and utility grade hogs. (WHITE ribbon)

### DIVISION 55 – 4-H & GRANGE ALL BREEDS

#### Class

1. Market Hogs

#### Weight

215 to 270

### DIVISION 56 – FFA & GRANGE ALL BREEDS

#### Class

1. Market Hogs

#### Weight

215 to 270

# JUNIOR LIVESTOCK

---

## SINGLE FEEDER ANIMALS

DANISH SYSTEM OF JUDGING

All Breeds Judged Together

1<sup>st</sup> Group - U.S. No.1 Grade Ribbon

2<sup>nd</sup> Group - U.S. No. 2 Grade Ribbon

3<sup>rd</sup> Group - No. 3 & No. 4 Utility/Cull

## **DIVISION 57 – 4-H, GRANGE & FFA ALL BREEDS**

### Class

1. Feeder Pig
2. Feeder Pig

### Weight

- 70 to 120 lbs.
  - 121 to 214 lbs.
- 

## **AMADOR COUNTY LOCALLY PRODUCED MARKET SWINE**

Divisions open to all Amador County swine junior exhibitors who are exhibiting market animals. The dam must have been owned by an Amador County resident and was maintained in Amador County at the time of the project animal's birth.

Locally bred swine documentation must be submitted at pre-weigh on May 18 2019.

## **DIVISION 58 – LOCALLY PRODUCED MARKET ANIMAL – SWINE**

### Class

1. 4-H/Grange/Independent

### Class

2. FFA/Grange/Independent
- 

## **SWINE RATE OF GAIN**

### **DIVISION 59 – HOG RATE OF GAIN CONTEST**

No Pre-Entry Required

### Class

1. Hog Rate of Gain Contest

### RULES FOR RATE OF GAIN:

- A. Any animal eligible for sale at the Junior Livestock Auction at the Fair is eligible for the contest.
  - B. The animal must be weighed at hog weigh-in day, which is approximately 60 days prior to the auction.
  - C. The weight of the hog at the fair will be used as out weight.
  - D. Calculation: Net gain divided by number of days between pre-weigh-in and fair weigh-in equals rate of gain.
  - E. The 4-H/Grange & FFA/Grange members with the highest rate of gain per day will be named winners.
  - F. The results will be announced after the Champion is announced.
-



# JUNIOR LIVESTOCK

---



## **DIVISION 60 – PIG BOARDS**

Divisions Open to Members of 4-H, Grange, FFA and Independent Livestock Project Exhibitors.  
Need not be in the Swine Project. Must pre-enter and exhibit to be delivered to the Fair by:

**Tuesday July 23, 2019 at 5 pm**

Entries to be used in the Swine show and become property of the fair.

- A. Must be Minimum 30" wide x Maximum 36" tall.
- B. Must have a Minimum of two (2) handles.
- C. Must be usable, i.e., no glue or attached items.
- D. No club or personal identification can be written on the boards.

### Class

1. 9 to 14 yrs. old
  2. 15 to 19 yrs. old
- 

## **GOATS**



Divisions Open to Members of 4-H & Grange Clubs, FFA Chapters, & Independents of Amador County

### **GOATS 101 ~ "My Favorite Goat"**

## **DIVISION 61 – MY FAVORITE GOAT**

*This is not a Sanctioned Show*

Entry fee: \$2.00 per class

Limit: 1 Goat per Exhibitor

Ribbons only

Open to 5 to 9 year old exhibitors, as of December 31<sup>st</sup>

NO PREMIUMS Offered – Ribbons Only

### Youth Goat Project:

Here is your opportunity to introduce your pet goat to the fair. This class is designed to provide experience exhibiting goats. The criteria for this division:

- Goats only, any age, Nigerian and Pygmy only.
- Please submit an essay on your goat (one page neatly printed or typed) with your entry, to include care, feed, how you came to own the goat and what makes your goat special.
- ALL goats must pass inspection upon arrival. (Tuesday July 23<sup>rd</sup> 7 am)

### Class

1. 5 to 9 year old exhibitors, as of December 31<sup>st</sup>

# JUNIOR LIVESTOCK

## PACK/WORKING GOATS

**FORMS & FEES DUE BY: Friday, June 7<sup>th</sup> 3:00 pm**  
**Livestock in Place by: Tuesday, July 23<sup>rd</sup> by 3 pm**  
**Livestock Judged: Saturday, July 27<sup>th</sup> noon at Beef Pavilion**  
**Livestock Released: Sunday, July 28<sup>th</sup> 6 pm**

### AMERICAN SYSTEM OF JUDGING



All Breeds Judged Together

### Pack Goat Obstacle Course

Divisions open to 4-H, FFA, Grange, & Independent exhibitors of Amador County.  
All entries must be owned by the Exhibitor

Working goats must be entered, shown and judged in any other goat class

Entry Fee: \$8.00 per entry per class  
NO PREMIUMS Offered / Ribbons 1<sup>st</sup> thru 5<sup>th</sup> place

### RULES:

- A. All exhibitors will wear a 4-H hat (if 4-H member), club t-shirt & hiking pants/shorts and shoes (suitable for the weather).
- B. 4-H Primary member exhibitors may only enter Nigerian or Pygmy goats. Junior, Intermediate & Senior members may enter any breed of goat or crossbreed goats.
- C. All goats must be on a lead rope with a collar or halter.
- D. Only goat packs, suitable for on-trail packing, are allowed.
- E. The Exhibitor prepares all packs worn in the show ring.
- F. Essential on-trail equipment, not contained in goat pack, will be carried by the exhibitor in a backpack or waist pack.
- G. If an exhibitor has more than one animal entered in a class, another Jr., Intermediate, or Sr. member may hold the animal(s) in the staging area.

### SCORING FOR PACK GOATS

5 possible points for each of 5 obstacles

No hesitation & no faults	5 pts	Penalty Points deducted for each infraction:	
Slight hesitation & minor faults	3 pts	Exhibitor appearance not appropriate	-2 pts
Refusal	0 pts	Animal not cleaned or groomed	-2 pts
Possible pts for response to judge's questions	10 pts	Animal uncontrollable	-2 pts
Total possible points	35 pts	Animal butts or challenges other goats	-2 pts
		Hooves not trimmed	-2 pts

# JUNIOR LIVESTOCK

---

## **DIVISION 62 – PRIMARY PACK GOAT OBSTACLE COURSE**

### **PRIMARY 4-H/GRANGE PACK GOAT OBSTACLE COURSE**

#### Class

1. Doe or Wether – Under 1 year
  - a. Optional: wears an empty pack, per size and weight of goat.
2. Doe or Wether – 1 to 2 years
  - a. Wears an empty pack.
  - b. Optional: pack with equipment, up to 10 lbs. of total load, per size & weight of goat
3. Doe or Wether – 2 years & over
  - a. Wears pack with equipment, up to 10 lbs. of total load, per size & weight of goat.

---

## **DIVISION 63 – NOVICE, INTERMEDIATE & ADVANCED PACK GOAT OBSTACLE COURSE**

#### Class

1. Doe or Wether – Under 1 year
    - a. Optional: wears an empty pack, per size and weight of goat.
  2. Doe or Wether – 1 to 2 years
    - a. Wears an empty pack.
    - b. Optional: pack with equipment, up to 10 lbs. of total load, per size & weight of goat
  3. Doe or Wether – 2 years & over
    - a. Wears pack with equipment, up to 10 lbs. of total load, per size & weight of goat.
- 

## **REGISTERED DAIRY**

<p><b>FORMS &amp; FEES DUE BY: Friday, June 7<sup>th</sup> 3:00 pm</b> <b>Livestock in Place by: Tuesday, July 23<sup>rd</sup> by 3 pm</b> <b>Livestock Judged: Thursday, July 25<sup>th</sup> 10 am</b> <b>Livestock Released: Sunday, July 28<sup>th</sup> 6 pm</b></p>
---

### DAIRY GOATS

AMERICAN SYSTEM OF JUDGING

Divisions Open to Members of 4-H, Grange, & FFA members & Independents of Amador County.



### **ALPINE - RESERVE JUNIOR CHAMPION**

*Champion and Reserve Junior Champion selected from class winners from Classes 1-4*

*Senior Champion and Reserve Senior Champion selected from Classes 5-8*

*Grand Champion and Reserve grand Champion selected from Junior and Reserve Junior Champion  
and Senior and Reserve Senior Champion*

*The Grand Champion and the Reserve Grand Champion shall receive an ADGA Rosette*

*Best Doe in Show selected following the completion of the Dairy Goat breed divisions*

*All Grand Champions must compete for Best Doe in Show*

*Best Doe in Show shall receive an ADGA Rosette*

# JUNIOR LIVESTOCK

---

## Registered Purebred Or American Breeding Animals

### Dairy Goat Rules:

- A. The show is an officially ADGA sanctioned show. ADGA rules shall govern.
  - B. The Junior and Senior shows are not separately sanctioned.
  - C. The show order is not subject to change. The show order is Alpine, Nigerian Dwarf, and All Other Purebreds.
  - D. A permanent ear tag or tattoo is required.
  - E. All goats need registration or recordation papers issued by the American Dairy Goat Association OR the American Goat Society. Animals with a "Certificate of Registry" (BROWN BORDER) issued by the American Dairy Goat Association are not eligible. ADGA issued stamped duplicates may be accepted for animals under 6 months of age.
  - F. All registration paperwork must be checked at the livestock office by 5pm Wednesday, July 25<sup>th</sup>
  - G. A tattoo matching the official registration papers satisfies the requirement for permanent identification as described in the Livestock Rules Section – Scrapie Requirements for Goats and Sheep.
  - H. The Amador County Fair recommends that all milking animals be milked out by 9pm on Wednesday, July 25<sup>th</sup>. Animals shown with overly distended udders shall be discriminated against.
  - I. Base date: Thursday, July 26, 2018.
  - J. Junior Grange exhibitors are eligible to participate in Division 69.
  - K. Goats cannot be shown in pinch collars.
  - L. NOTE: Nigerian dwarf owners can elect only ONE division to show in either Division 65 or Division 69
- 

## **REGISTERED DAIRY GOATS**

Entry Fee: \$8.00 per animal  
Ribbons Only - 1<sup>st</sup> thru 5<sup>th</sup>

### **DIVISION 64 – ALPINES**

### **DIVISION 65 – NIGERIAN DWARF**

### **DIVISION 66 – ALL OTHER PUREBRED**

<u>Class</u>	<u>Birth Date</u>	<u>Class</u>	<u>Birth Date</u>
1. Junior Kid	4/16/2018–6/24/2018	3. Senior Kid	1/1/2018–2/28/2018
2. Intermediate Kid	3/1/2018–4/15/2018	4. Senior Yearling (Not In Milk)	1/1/2017–12/31/2017
<u>Class</u>	<u>Birth Date</u>	<u>Class</u>	<u>Birth Date</u>
5. Yearling Milker	1/1/2017–12/31/2017	7. Three Years-Under 4	1/1/2015–12/31/2015
6. Two Years-Under 3	1/1/2016–12/31/2016	8. Four Years and Over	Prior to 1/1/2015

---

## **DIVISION 67 – ALL BREEDS GROUP CLASSES**

### Class

1. Dam & Daughter – animals must have been show in previous classes, all breeds judged together. Exhibitor must own animals.
2. Best Three Females – animals must have been show in previous classes, all breeds judged together. Exhibitor must own animals.



# JUNIOR LIVESTOCK

## GRADE DAIRY GOATS

**FORMS & FEES DUE BY: Friday, June 7<sup>th</sup> 3:00 pm**  
**Livestock in Place by: Tuesday, July 23<sup>rd</sup> by 3 pm**  
**Livestock Judged: Thursday, July 25<sup>th</sup> 10 am**  
**Livestock Released: Sunday, July 28<sup>th</sup> 6 pm**

*Junior Champion and Reserve Junior Champion selected from class winners from Classes 1-4*  
*Senior Champion and Reserve Senior Champion selected from Classes 5-8*  
*Grand Champion and Reserve Grand Champion selected from Junior and Reserve Junior Champion*  
*and Senior and Reserve Senior Champion*

### GRADE DAIRY GOATS

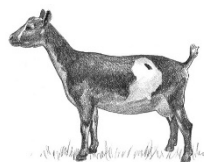

#### AMERICAN SYSTEM OF JUDGING

Divisions Open to Members of 4-H, Grange, & FFA members & Independents of Amador County.

#### Dairy Goat Rules:

1. A permanent ear tag or tattoo is required
2. Scrapies tags are required. Written documentation needs to be present at the time of the show – the documentation may be requested by the judge and/or livestock superintendent or clerk. (See page 21 for more information).
3. Junior Grange exhibitors are eligible to participate in Division 69.
4. All goats need identification.
5. Goats cannot be shown in pinch collars.

### GRADE DAIRY GOATS

Entry Fee: \$8.00 per animal

Ribbons Only - 1<sup>st</sup> thru 5<sup>th</sup>

#### **DIVISION 68 – ALL STANDARD SIZE BREEDS – GRADE**

##### **DIVISION 69 – NIGERIAN DWARF - GRADE**

<u>Class</u>	<u>Birth Date</u>	<u>Class</u>	<u>Birth Date</u>
1. Junior Kid	4/16/2019–6/24/2019	3. Senior Kid	8/1/2018–1/31/2019
2. Intermediate Kid	3/1/2019 –4/15/2019	4. Senior Yearling (Not In Milk)	8/1/2017–07/1/2018
<u>Class</u>	<u>Birth Date</u>	<u>Class</u>	<u>Birth Date</u>
5. Yearling Milker	1/1/2018–12/31/2018	7. Three Years-Under 4	1/1/2016–12/31/2016
6. Two Years-Under 3	1/1/2017–12/31/2017	8. Four Years and Over	Prior to 1/1/2015

#### **DIVISION 70 – 4-H, GRANGE & FFA ALL STANDARD SIZE BREEDS – WETHERS**

##### **DIVISION 71 – 4-H, GRANGE & FFA NIGERIAN DWARF- WETHERS**

<u>Class</u>	<u>Birth Date</u>
1. Under 6 months	1/26/2019 – 6/24/2019
2. 6 months to 12 months	1/27/2019–7/25/2019

# JUNIOR LIVESTOCK

---

3. 12 months & over

ON OR BEFORE 7/26/2017

## **DIVISION 72- GRADE DAIRY GOATS ONLY** **4-H, GRANGE & FFA**

### Class

1. Dam & Daughter – animals must have been shown in previous classes, all breeds judged together. Exhibitor must own animals.
  2. Best any three females - animals must have been shown in previous classes, all breeds judged together. Exhibitor must own animals.
- 

**FORMS & FEES DUE BY: Friday, June 7<sup>th</sup> 3:00 pm**  
**Livestock in Place by: Tuesday, July 23<sup>rd</sup> by 3 pm**  
**Livestock Judged following Nigerian Dwarfs: Thursday, July 25<sup>th</sup> AFTER GRADE SHOW**  
**Livestock Released: Sunday, July 28<sup>th</sup> 6 pm**  
**See Livestock Schedule for more information**



AMERICAN SYSTEM OF JUDGING  
Entry Fee: \$5.00 per entry per class  
Ribbons Only - 1<sup>st</sup> thru 5<sup>th</sup>

### PYGMY GOAT RULES:

1. A permanent ear tag or tattoo is required
2. Scrapies tags are required. Written documentation needs to be present at the time of the show – the documentation may be requested by the judge and/or livestock superintendent or clerk. (See page 21 for more information).
3. Junior Grange exhibitors are eligible to participate in Division 76.

## **DIVISION 73 – PYGMY GOATS**

### Class

1. Doe kids 3 months & BORN BY 5/07/2019
2. Doe kids 4 months & over
3. Dry Yearlings, never bred
4. Does under 2 years (never bred)

### Class

5. Does 2 – 3 years
  6. Does 4 years and over
  7. Wethers under 1 year
  8. Wethers over 1 year
-

# JUNIOR LIVESTOCK

---

## MILKING CONTEST

### DIVISION 74 – MILKING CONTEST 4-H, GRANGE & FFA

1. All animals must have been shown in previous classes.
2. Exhibitor must own animals.
3. Goats to be milked out Wednesday, July 25<sup>th</sup> at 7 pm in the Main Livestock Arena and Final Milk out, for awards, will be Thursday, July 26<sup>th</sup>, after Pygmy Goat Conformation in the (See Livestock Schedule) All Grades & breeds will compete together.

#### Class: Dairy Goats

1. 2 Years and under
2. 3 Years and over

#### Class: Nigerian and Pygmy Goats

3. 2 Years and under
  4. 3 Years and over
- 

## MARKET GOATS

**FORMS & FEES DUE BY: Friday, June 7<sup>th</sup> 3:00 pm**  
**Livestock in Place by: Tuesday, July 23<sup>rd</sup> by 3 pm**  
**Livestock Judged: Friday, July 26<sup>th</sup> 8 am**  
**Livestock Released: Sunday, July 28<sup>th</sup> 6 pm**

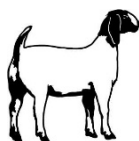

AMERICAN SYSTEM OF JUDGING  
All Breeds Judged Together

Divisions Open to Members of 4-H, Grange Clubs, FFA Chapters & Independent Exhibitors of Amador County

Entry Fee: \$8.00 per entry per class  
NO PREMIUMS Offered

#### MARKET GOAT RULES:

1. Age requirement: maximum of 9 months old (must be able to show milk teeth).
2. Market goats must be slick sheared or 3/8-inch hair only.
3. ALL market goats must be dehorned or tipped.
4. Castration sites must be healed and free of signs of inflammation. **NO BUCKS.**
5. Market goats must be owned & supervised by the exhibitor for no less than 60 days prior to the opening of the fair.
6. Top payout weight for the Auction is 105 lbs.
7. All market goats must be Scrapie tagged.
8. May be shown in a halter or collar.
9. Meat Goats must gain a minimum of 1/10 of a pound per day or more between pre-weigh-in and weigh-in.
10. All market goats must be slick shorn prior to weigh in.
11. Market goats cannot be shown in pinch collars.

# JUNIOR LIVESTOCK

---

## MARKET GOAT SCORE CARD

MARKETABLE ONE (1): USDA Prime or Choice quality with

12<sup>th</sup> rib back fat range .08 - .12 most desirable, .13 - .22 back fat acceptable; Above average conformation and cutability.

MARKETABLE TWO (2): USDA Prime or Choice quality with

12<sup>th</sup> rib back fat range .08 - .12 most desirable, .13 - .22 back fat acceptable; Average conformation and cutability.

NON-MARKETABLE: Good or lower quality grade with 12<sup>th</sup> rib back fat range (.08 or) .22, under finished goats grading USDA good or lower, below average conformation or cutability.

### **DIVISION 75 – 4-H & GRANGE ALL BREEDS**

#### Class

1. Market Goats

#### Weight

65 lbs. – 105 lbs.

---

### **DIVISION 76 – FFA & GRANGE ALL BREEDS**

#### Class

1. Market Goats

#### Weight

65 lbs. – 105 lbs.

---

### **SINGLE FEEDER ANIMALS**

DANISH SYSTEM OF JUDGING

All Breeds Judged Together

1<sup>st</sup> Group - U.S. #1 Grade Ribbon

2<sup>nd</sup> Group - U.S. #2 Grade Ribbon

3<sup>rd</sup> Group – U.S. #3 & #4 Utility/Cull

### **DIVISION 103 – 4-H, GRANGE & FFA ALL BREEDS**

#### Class

1. Feeder Market Goat

#### Weight

65 lbs. & Under

---

# JUNIOR LIVESTOCK

---

## AMADOR COUNTY LOCALLY PRODUCED MARKET GOAT

Classes are open to all Amador County goat junior exhibitors who are exhibiting market animals. The dam must have been owned by an Amador County resident and was maintained in Amador County at the time of the project animal's birth.

Locally bred goat documentation must be submitted at pre-weigh on May 18, 2019.

### **DIVISION 77 – LOCALLY PRODUCED MARKET ANIMAL – GOAT**

#### Class

1. 4-H/Grange/Independent

---

#### Class

2. FFA/Grange/Independent

---

# JUNIOR LIVESTOCK

## MEAT GOAT BREED SHOW

**FORMS & FEES DUE BY: Friday, June 7<sup>th</sup> 3:00 pm**  
**Livestock in Place by: Tuesday, July 23<sup>rd</sup> by 3 pm**  
**Livestock judged following Market Goat Show Friday July 26<sup>th</sup>**  
**Livestock Released: Sunday, July 28<sup>th</sup> 6 pm**



### AMERICAN SYSTEM OF JUDGING

Divisions Open to Members of 4-H, Grange Clubs, FFA Chapters & Independents in Amador County.

Entry Fee: \$8.00 per animal per class  
Ribbons Only - 1<sup>st</sup> thru 5<sup>th</sup>

#### Rules:

- A. Entries are on a first come, first serve basis as room allows.
- B. Exhibits to be released at the completion of the show. Livestock release required.
- C. All Meat goats must be scrapie tagged.
- D. All goats must have legible tattoo(s) or other means of permanent identification.
- E. Any female over 24 months of age that has not kidded and cannot prove current pregnancy, will not be allowed to show.
- F. Registered and unregistered does will be accepted. All does must be of meat type breeding.
- G. Age is calculated based on first day of Fair.
- H. Does less than 1 year of age must show kid teeth.
- I. May be shown in halter or collar.
- J. **Market goats cannot be shown in pinch collars.**

### **DIVISION 78 – REGISTERED BOER & REGISTERED BOER CROSS** **4-H, FFA, GRANGE AND INDEPENDENT**

#### Class

- 1. Junior Kid Doe      0 to under 6 months of age
- 2. Senior Kid Doe    6 to under 12 months of age

#### Class

- 3. Yearling Doe      12 to under 24 months of age
- 4. Senior Doe        24 months and over



# JUNIOR LIVESTOCK

---

## **DIVISION 79 – GRADE/UNREGISTERED BOER CROSS GOATS** **4-H, FFA, GRANGE AND INDEPENDENT**

### Class

- |                   |                             |
|-------------------|-----------------------------|
| 1. Junior Kid Doe | 0 to under 6 months of age  |
| 2. Senior Kid Doe | 6 to under 12 months of age |

### Class

- |                 |                              |
|-----------------|------------------------------|
| 3. Yearling Doe | 12 to under 24 months of age |
| 4. Senior Doe   | 24 months and over           |

---

## **DIVISION 80 – MEAT GOAT RATE OF GAIN CONTEST**

No Pre-Entry Required

### Class

1. Meat Goat Rate of Gain Contest

### RULES FOR RATE OF GAIN:

- A. Any animal eligible for sale at the Junior Livestock Auction at the Fair is eligible for the contest.
  - B. The animal must be weighed at weigh-in day, which is approximately 60 days prior to the auction.
  - C. The weight of the meat goat at the fair will be used as out weight.
  - D. Calculation: Net gain divided by number of days between pre-weigh-in and fair weigh-in equals rate of gain.
  - E. The 4-H/Grange & FFA/Grange members with the highest rate of gain per day will be named winners.
  - F. The results will be announced after the Champion is announced.
-

# JUNIOR LIVESTOCK

## MARKET BEEF

**FORMS & FEES DUE BY: Friday, June 7<sup>th</sup> 3:00 pm**  
**Livestock in Place by: Tuesday, July 23<sup>rd</sup> by 3 pm**  
**Livestock Judged: Friday, July 26<sup>th</sup> 8 am**  
**Livestock Released: Sunday, July 28<sup>th</sup> 6 pm**



Divisions Open to Members of 4-H, Grange, FFA & Independent Exhibitors of Amador County

Animals exceeding top weights will be allowed to show and sell if meeting standards and animals exceeding weights that sell will be sold at top weight limitations.

### MARKET BEEF SCORE CARD

MARKETABLE ONE (1): Animals projected to have sufficient fat deposition to meet the marbling specifications for USDA Prime or Choice Quality Grade. Animals grading USDA Prime or Choice Quality Grades and Yield Grade 1 or 2. Superior and above average conformation and cutability. (BLUE ribbon)

MARKETABLE TWO (2): Animals projected to have sufficient fat deposition to meet the marbling specifications for USDA Prime, Choice, or Select+ Quality Grades. Animals grading USDA Prime or Choice Quality Grade and Yield Grade 1,2, or 3 having average conformation and cutability. Animals grading USDA Select+ Quality Grade and Yield Grade 1 or 2 and having superior conformation and cutability. (RED ribbon)

NON-MARKETABLE: Animals grading USDA Prime or Choice Quality Grade. Yield Grade 4 or 5 having below average conformation and cutability. Animals lacking evidence of sufficient fat deposition to produce a desired consumer product. Animals projected to grade USDA Select+ or lower Quality Grade and under finished animals that are average or below average in conformation. (WHITE ribbon)

After weighing, market steers will be divided into weight lots within the 950 lbs. to no maximum limitation as desired for convenience.

ALL MARKET BEEF MUST BE INDIVIDUALLY OWNED BY THE EXHIBITOR FOR 120 DAYS PRIOR TO THE OPENING DAY OF THE FAIR.

### MARKET BEEF RULES:

- A. Due to the weight variances, entries should be made by division number only. Animals will be classified by class in accordance with instructions in the Local Rules. Animals entered in weight divisions must arrive on the grounds by 3:00 pm on Tuesday, July 24, 2018 to be weighed in.
- B. Top payout weight for the Auction are: Heifers 1050 lbs. and Steers 1300 lbs.
- C. Any steers or heifers not making sale may be released from fairgrounds the day they were shown after 6:00 pm. You MUST first obtain a livestock release form from the livestock superintendent.
- D. All beef exhibitors must remove from stall area all shavings/straw to center aisle of barn on Sunday after auction. All market beef exhibitors must have bill of sale &/or brand inspection documents available at weigh-in on Tuesday, July 23, 2019.

DANISH SYSTEM OF JUDGING  
Entry Fee: \$8.00 per entry per class

### **DIVISION 81 – 4-H/GRANGE - ALL BREEDS**

<u>Class</u>	<u>Weight</u>
1. Steer or Heifer	950 to no maximum

### **DIVISION 82 – FFA/GRANGE – ALL BREEDS**

<u>Class</u>	<u>Weight</u>
1. Steer or Heifer	950 to no maximum

# JUNIOR LIVESTOCK

---

## AMADOR COUNTY LOCALLY PRODUCED MARKET BEEF

Open to all Amador County junior beef exhibitors who are exhibiting market animals owned & maintained by an Amador County resident beef producer at the time of the project animal's birth.

Locally bred beef documentation must be submitted at pre-weigh on March 24, 2019.

### **DIVISION 83 – LOCALLY PRODUCED MARKET ANIMAL – BEEF**

#### Class

1. 4-H/Grange/Independent

#### Class

2. FFA/Grange/Independent

# JUNIOR LIVESTOCK

---

## AMADOR, EL DORADO, SACRAMENTO (AES) CATTLEMEN'S COUNTY BREED STEER CONTEST

Open to all Amador County junior beef exhibitors who are exhibiting market animals born & raised in Amador, El Dorado or Sacramento (AES) counties and by an AES Cattlemen's Association member.

*NOTE: An AES form must be completed and mailed to Rene Brown, P.O. Box 892, Sloughhouse, CA 95683 OR emailed to rbrown3355@gmail.com in order to be eligible for this class. Due no later June 15, 2019. Forms are available at the Amador County Fair Office & online.*

### **DIVISION 84 – AMADOR, EL DORADO, SACRAMENTO COUNTY BREED STEER**

#### Class

1. Best AES Bred Steer
- 

## SINGLE FEEDER & STOCKER ANIMALS

DANISH SYSTEM OF JUDGING

All breeds judged together

Entry Fee: \$8.00 per entry per class

Ribbons Only - 1<sup>st</sup> thru 5<sup>th</sup>

### **DIVISION 85 – 4-H, GRANGE & FFA ALL BREEDS**

#### Class

1. Light weight feeders
2. Medium weight feeders

#### Weight

- 400 to 600 lbs.
- 601 to 800 lbs.

#### Class

3. Heavy weight feeders

#### Weight

- 801 to 949 lbs.
- 

## BEEF RATE OF GAIN CONTEST

### Rules For Beef Rate Of Gain Contest

- A. Any steer eligible for sale at auction at the Fair is eligible for the contest.
- B. The animal must be weighed at steer weigh-in day, which is approximately 120 days prior to the Auction. This weight will be the weigh-in weight for the contest.
- C. The weight of the steer at the Fair will be used as the out weight.
- D. Calculation: Net gain divided by the number of days between pre-fair weigh-in and fair weigh-in equals rate of gain.
- E. The 4-H/Grange member and the FFA/Grange member with the highest rate of gain from 120 days weigh-in to official weigh-in at fair will be judged the winners.
- F. The results will be announced after the Champion is announced.

### **DIVISION 86– 4-H, GRANGE & FFA RATE OF GAIN**

No Pre-Entry Required

Open to Members of 4-H, Grange, FFA & Independent Jr. Market Beef Exhibitors of Amador County.

#### Class

1. Beef Rate of Gain

# JUNIOR LIVESTOCK

---

## BEEF CARCASS CONTEST

No Pre-Entry Required

Open to Members of 4-H, Grange, FFA & Independent Jr. Market Beef Exhibitors of Amador County.

### DIVISION 87 – 4-H, GRANGE & FFA BEEF CARCASS CONTEST

#### Rules for Beef Carcass Contest

1. Carcass must grade USDA High Select or better.
2. Placing will be based on quality grade and yield grade.
3. Calculations using a USDA Beef Carcass yield grade finder:
  - A. Yield of boneless retail cuts to nearest 0.1%
  - B. Quality grade to nearest 1/3 of a grade under USDA Standards.
  - C. Add or subtract 0.8% from yield of cuts for each 1/3 quality grade above or below "Low Choice".
  - D. This gives the index score, which combines the yield and quality factors into a carcass index.

#### Class

1. Beef Carcass Contest
- 

## AES CATTLEWOMEN'S SUPER STEER CONTEST

No Entry Fee Required

Open to Members of 4-H, Grange, FFA & Independent Jr. Market Beef Exhibitors of Amador County.

Designed to seek the fed steer that best combines live, carcass and rate gain attributes. Contest to be weighted as follows:

- |                                 |             |
|---------------------------------|-------------|
| • <b>Live Judging Placement</b> | <b>45%</b>  |
| • <b>Carcass</b>                | <b>45%</b>  |
| • <b>Rate of Gain</b>           | <b>10 %</b> |

Buckle to be awarded after Carcass Contest results are receive (after fair). Winner will be notified by AES Cattlewomen's.

# JUNIOR LIVESTOCK

## BREEDING CATTLE

**FORMS & FEES DUE BY: Friday, June 7<sup>th</sup> 3:00 pm**  
**Livestock in Place by: Tuesday, July 23<sup>rd</sup> by 3 pm**  
**Livestock judged following Market Beef Show Friday, July 26<sup>th</sup>**  
**Livestock Released: Sunday, July 28<sup>th</sup> 6 pm**



### AMERICAN SYSTEM OF JUDGING

Divisions Open to Members of 4-H, Grange Clubs, FFA Chapters & Independents in Amador County.

### REGISTERED PUREBRED BREEDING ANIMALS

Entry Fee: \$8.00 per class  
Ribbons Only - 1<sup>st</sup> thru 5<sup>th</sup>

NOTE: Nurse cows will not be permitted on the Fairgrounds. (Natural Mothers are accepted).

### **DIVISION 88 – 4-H/GRANGE & FFA ALL BREEDS BULLS**

<u>Class</u>	<u>DATE OF CALVING</u>	<u>Class</u>	<u>DATE OF CALVING</u>
1. Junior Calf	Jan. 1, 2019 - Mar. 31, 2019	3. Jr & Summer Yearling	Jan. 1, 2018 - Aug. 31, 2018
2. Senior Calf	Sep. 1, 2018 - Dec. 31, 2018	4. Senior Yearling	Mar. 1, 2017 - Dec. 31, 2017

### **DIVISION 89 – 4-H/GRANGE & FFA ALL BREEDS FEMALES**

<u>Class</u>	<u>DATE OF CALVING</u>	<u>Class</u>	<u>DATE OF CALVING</u>
1. Junior Calf	Jan. 1, 2019 - Mar. 31, 2019	4. Junior Yearling	Jan. 1, 2018 - Apr. 30, 2018
2. Senior Calf	Sep. 1, 2018 - Dec. 31, 2018	5. Senior Yearling	Mar. 1, 2017 - Dec. 31, 2017
3. Summer Yearling	May 1, 2018 - Aug. 31, 2018		

### **DIVISION 90 – GROUPS**

All owned by one exhibitor and entered by Individuals junior Get of Sire:

- Class
1. Three animals, summer yearling or younger, get of same bull, both sexes represented.
  2. PAIR OF FEMALES: Two Females.
  3. COW/CALF: Cow may be any age but calf must be nursing and not be older than 7 months of age.

### **Sired BY PUREBRED SIRE**

RULES: Animals entered in the following classes cannot be entered in any other class of the Beef Cattle Division. Animals that have been registered by a purebred breed association cannot be entered in this division.

Entry Fee: \$8.00 per entry  
Ribbons Only - 1<sup>st</sup> thru 5<sup>th</sup>

### **DIVISION 91 – 4-H, GRANGE & FFA ALL BREEDS**

By his signature as the owner or agent on an entry form, the exhibitor also certifies that the sire of each animal entered in the following division for grade animals was either registered or purebred.

### **FEMALES**

<u>Class</u>	<u>Date</u> of <u>Calving</u>	<u>Class</u>	<u>Date</u> of <u>Calving</u>
1. Senior & Junior Calf	Sep. 1, 2018 - Mar. 31, 2019	3. Senior Yearling	Mar. 1, 2017 - Dec. 31, 2017
2. Jr. & Summer Yearling	Jan. 1, 2018 - Aug. 31, 2018		

# JUNIOR LIVESTOCK

---

## ALL PUREBRED CATTLE REGISTERED BREEDING ANIMALS

Divisions Open to Members of 4-H, Grange, FFA & Independent Exhibitors of Amador County

Entry Fee: \$8.00 per entry per class

No Premiums Offered

Ribbons Only 1<sup>st</sup> To 5<sup>th</sup> Place

### **DIVISION 92 – Purebred Cattle/Registered Breeding Animals**

#### BULLS

##### Class

1. Bull Calf Jan.1, 2018– March 31, 2018  
Bull Calf Champion  
Bull Calf Reserve Champion
2. Sr. Bull Calf Sept. 1, 2017- Dec.31, 2017  
Senior Bull Calf Champion  
Senior Bull Calf Reserve Champion

##### Class

3. Jr. Bull Jan 1, 2017-Aug. 31, 2017  
Jr. Bull Calf Champion  
Jr. Bull Calf Reserve Champion
4. Sr. Bull March 1, 2016- Dec. 31, 2016  
Senior Bull Champion  
Senior Bull Calf Reserve Champion

---

#### FEMALES

##### Class

5. Heifer Calf Jan. 1, 2018- March 31, 2018  
Heifer Calf Champion  
Heifer Calf Reserve Champion
6. Sr. Heifer Calf Sept.1, 2017- Dec. 31, 2017  
Sr. Heifer Calf Champion  
Sr. Heifer Calf Reserve Champion
7. Jr. Heifer May 1, 2017- Aug. 31, 2017
8. Jr. Heifer Jan. 1, 2017 - April 30, 2017  
Jr. Heifer Champion  
Jr. Heifer Reserve Champion
9. Sr. Heifer March 1, 2016 - Dec. 31, 2016  
Sr. Heifer Champion  
Sr. Heifer Reserve Champion
10. Cow/Calf under 4
11. Cow/Calf over 4

Final determination of classes for individual bulls and females will be made at closing of entries.

- FEMALE: Eligibility for entry - Calved after  
January 1, 2018 thru September 1, 2018
- BULL: Eligibility for entry - Calved after  
January 1, 2017 thru January 1, 2018

---

### **DIVISION 93 - GROUP CLASSES**

##### Class

1. Junior Get of Sire - Three animals, both sexes represented, all sired by the same sire, summer yearling age and younger. All animals must have been shown in an individual class.
2. Get of Sire - Four animals, both sexes represented, all sired by the same sire. All animals must have been shown in an individual class.



# JUNIOR LIVESTOCK

## REPLACEMENT HEIFERS

**FORMS DUE BY: January 26, 2018**  
**ENTRY FEES DUE BY: Friday, June 7<sup>th</sup> 3:00 pm**  
**Initial Entry Pregnancy and PI/BVD Test: Saturday, March 23, 2019**  
**Heifers in Place by: Tuesday, July 23<sup>rd</sup> by 3 pm**  
**Heifers Weighed and Pregnancy Tested: Wednesday, July 24<sup>th</sup> 8 am**  
**Heifers Judged: Friday, July 26<sup>th</sup> 2 pm**  
**Heifers Sold: Friday, July 26<sup>th</sup> after judging**  
**Heifers Released: July 26<sup>th</sup> after Sale**



Entry Fee: \$20.00 per entry

Divisions Open to Members of 4-H, Grange Clubs, FFA Chapters & Independent Exhibitors of Amador County

### **DIVISION 94– 4-H, GRANGE & FFA REPLACEMENT HEIFERS**

#### Class

1. 4-H, Grange & FFA Replacement Heifer

**NOTE: Exhibitors may show more than one replacement heifer project, but only one replacement heifer project may sell in the auction.**

Classes will be broken at judge's discretion.

Please note: Replacement Heifer Auction is held separately from the Junior Livestock Auction. The seven percent (7%) commission fee will be deducted to defray auction sale expenses and provide improvements to the Junior Livestock Program.

***Transfer of ownership will occur when the animal is sold. If the exhibitor intends to keep the replacement heifer project on the fairgrounds after the sale is concluded, a release of liability form must be completed by the exhibitor, buyer of heifer and approved by the Livestock Superintendent and Fair. Continued care of the heifer and stall will be determined through agreement of the buyer and exhibitor (seller).***

All sale declarations are to be made within **10 minutes** after the Replacement Heifer show.

Failure to declare will result in a penalty of \$75 per animal for reinstatement into the sale order. For Replacement Heifers, the fee must be paid by **Friday**, prior to the sale.

Project Agreement forms must be completed by each exhibitor intending to show a replacement heifer at the Amador County Fair; All rules & regulations must be adhered to refer to annual Amador County Fair Replacement Heifer Packet.

**Heifers must be bred to calve between Sept 1<sup>st</sup> and Oct 31<sup>st</sup> of the fair year. Heifers that calve prior to or during the Amador County Fair Beef Replacement Heifer show will be disqualified and ineligible to show or sell through the Beef Replacement Heifer show and sale.**

Replacement Heifers will be pregnancy tested on Wednesday of Fair, time and location to be announced at the mandatory exhibitor meeting on Tuesday. At that time, exhibitors will be required to submit a Medication Form with all other required documents.

Replacement Heifer projects can be entered and shown in the Beef Showmanship on the Friday of Fair. See Livestock schedule for date and time.

All replacement heifer project exhibitors must have **brand inspection** documents available at weigh-in and final pregnancy check on **Wednesday, July 24, 2019**.

# JUNIOR LIVESTOCK

## **AMADOR COUNTY FAIR JUNIOR LIVESTOCK AUCTION POLICY, effective 2018:**

### **Amador County Fair Junior Livestock Auction Exhibitor (Seller) Policy**

1. Amador County Fair Junior Livestock Auction (JLA) disbursements for all fair JLA Exhibitor (seller) will be distributed at the time the Amador County Fair has received enough monies to fund all exhibitor (seller) payments, or within 90 days of the auction, whichever occurs first.

### **Amador County Fair Junior Livestock Auction Buyer Policy**

1. All buyers are required to provide credit card information or guarantee of payment (signed check) prior to receiving a buyer's number. Exceptions must be approved in advance by Amador County Fair Board of Directors or its designee.
2. All buyers at the Amador County Junior Livestock Auction (JLA) must have received a buyer's number and provided required contact and payment information prior to purchasing an animal. *Any lot sold to a buyer without a buyer's number will be considered a "no sale" and will be sold immediately.*
3. All buyers are expected to pay for their purchases on the day of the Auction. Cash, Check, Visa, MasterCard, Discover and American Express are accepted forms of payment. An additional fee of \$35 shall be assessed on all insufficient fund checks and/or transaction fees resulting from a declined check or credit card transaction.
4. Should the JLA lot not be paid the day of the sale, the payment guarantee will be utilized for any outstanding balances after 30 days of the auction. It is the responsibility of the buyer to ensure all outstanding balances are paid within 30 days of auction.
5. At 30 days, any outstanding balances and fees will accrue a twenty (20%) percent penalty, compounded monthly, until the balance is paid in full.
6. The Amador County Fair JLA reserves the right to refuse to issue a buyer's number to any potential buyer due to their prior non-payment or poor payment history.

**Amador County JLA exhibitors (sellers) will not receive payment until enough monies are received to distribute all exhibitor (seller) checks.**

For additional information on the Replacement Heifer project, refer to the Replacement Heifer Project Packet. This packet can be obtained through the Amador County Fair office and website  
<https://www.amadorcountyfair.com/replacement-heifer-project>

# JUNIOR LIVESTOCK

---

## MARKET SHEEP

**FORMS & FEES DUE BY: Friday, June 7<sup>th</sup> 3:00 pm**  
**Livestock in Place by: Tuesday, July 23<sup>rd</sup> by 3 pm**  
**Livestock Judged: Friday, July 26<sup>th</sup> noon**  
**Livestock Released: Sunday, July 28<sup>th</sup> 6 pm**  
**See Livestock Schedule for more information**

DANISH SYSTEM OF JUDGING  
All Breeds Judged Together

Divisions Open to Members of 4-H, Grange Clubs, FFA Chapters & Independent Exhibitors of Amador County

### MARKET LAMB SCORECARD



MARKETABLE ONE (1): USDA Prime or Choice quality in grade; having superior and above average conformation and cutability. Yield Grade 1 or 2, with at least 0.1 inch of fat cover. (BLUE ribbon)

MARKETABLE TWO (2): USDA Prime or Choice in quality grade, average conformation and cutability. Yield Grade 1, 2 or 3. (RED ribbon)

NON-MARKETABLE: Good or lower quality grade with 12<sup>th</sup> rib back fat range < .16 or > .35, under finished lambs grading USDA good or lower, below average conformation or cutability. Yield 4 or 5. (WHITE ribbon)

#### RULES:

- A. All market sheep must be individually owned by the exhibitor for 60 days prior to the opening of fair. After weighing, market lambs may be divided into weight lots within 100 to maximum limitations as desired for convenience in judging.
- B. **Top payout weight for the Auction is 150 lbs.**
- C. Animals entered in weight divisions must arrive on grounds in time to be weighed in on Tues, July 23<sup>rd</sup> at 3 pm.
- D. All market lambs must be **slick shorn** when arriving at fair on July 23<sup>rd</sup>. Lambs with excessive wool will not be weighed until shorn to meet the satisfaction of Fair Officials.

### MARKET SHEEP

NO PREMIUMS offered

Entry Fee: \$8.00 per entry per class

### **DIVISION 95 – 4-H/GRANGE ALL BREEDS**

#### Class

1. Wether or Ewe Lamb

#### Weight

100 lbs. to no maximum

---

### **DIVISION 96 – FFA/GRANGE ALL BREEDS**

*Award sponsored by Double S Auction – Seth Seever*

#### Class

1. Wether or Ewe Lamb

#### Weight

100 lbs. to no maximum

---

# JUNIOR LIVESTOCK

---

## AMADOR COUNTY LOCALLY PRODUCED MARKET SHEEP

Open to all Amador County junior sheep exhibitors who are exhibiting market animals. The dam must have been owned by an Amador County resident and was maintained in Amador County at the time of the project animal's birth.

Locally Bred Lamb documentation must be submitted at pre-weigh on May 18, 2019.

Entry Fee: \$8.00 per entry per class

### **DIVISION 97 – LOCALLY PRODUCED MARKET ANIMAL – SHEEP**

#### Class

1. 4-H/Grange/Independent

#### Class

2. FFA/Grange/Independent
- 

## LAMB RATE OF GAIN

No Pre-Entry Required

### **DIVISION 98 – LAMB RATE OF GAIN**

#### Class

1. Lamb Rate of Gain

#### Lamb Rate of Gain Contest Rules:

- A. Any lamb eligible for sale at Auction at the Fair is eligible for the contest.
  - B. The animal must be weighed at lamb weigh-in day, which is approximately 60 days prior to the Auction. This weight will be the weigh-in weight for the contest.
  - C. The weight of the lamb at the fair will be used as the out weight.
  - D. Calculation: Net gain divided by number of days between pre-weigh-in and the fair weigh-in equals rate of gain.
  - E. The 4-H/Grange member and the FFA/Grange member with the highest rate of gain per day will be named the winners.
  - F. The results will be announced after the Champion is announced.
- 

## LAMB CARCASS CONTEST

No Pre-Entry Required

*Judging sponsored by Gold Nugget 4-H Club*

### **DIVISION 99 – LAMB CARCASS CONTEST**

#### Class

1. Lamb Carcass Contest

All the carcasses of lambs sold at the Amador County Fair Junior Livestock Auction are automatically entered in the Carcass Contest.

---

# JUNIOR LIVESTOCK

## BREEDING SHEEP

**FORMS & FEES DUE BY: Friday, June 7<sup>th</sup> 3:00 pm**  
**Livestock in Place by: Tuesday, July 23<sup>rd</sup> by 3 pm**  
**Livestock judged following Market Sheep Friday, July 26<sup>th</sup>**  
**Livestock Released: Sunday, July 28<sup>th</sup> 6 pm**  
**See Livestock Schedule for more information**

### AMERICAN SYSTEM OF JUDGING

Divisions Open to Members of 4-H, Grange Clubs, FFA Chapters & Independents in Amador County.

### REGISTERED PUREBRED BREEDING ANIMALS

Entry Fee: \$8.00 per entry per class  
Ribbons Only - 1<sup>st</sup> thru 5<sup>th</sup>

#### BREEDING SHEEP RULES:

- A. Flock numbers shall be used to identify all entries. Numbers shall be on regular and practical tags attached to the ear or tattooed in the ear.
- B. An exhibitor may not use the same flock number on more than one animal during any two consecutive calendar years. Registration numbers may not be used as flock number. Flock numbers and breeder's initials, name or association prefix shall be on regular and practical tags attached to the ear or tattooed in the ear for yearlings and lambs bred by Exhibitor.
- C. Lambs must show lamb's teeth.

### DIVISION 100 – 4-H, GRANGE & FFA ALL BREEDS – RAMS

<u>Class</u>	<u>Date of Lambing</u>	<u>Class</u>	<u>Date of Lambing</u>
1. Yearling	Sept. 2017 - Aug. 2018	2. Lamb	Sept. 2018 - April 2019

### DIVISION 101 – 4-H, GRANGE & FFA ALL BREEDS – EWES

<u>Class</u>	<u>Date of Lambing</u>	<u>Class</u>	<u>Date of Lambing</u>
1. Yearling	Sept. 2017 - Aug. 2018	2. Lamb	Sept. 2018 - April 2019

### RANGE SHEEP BY PUREBRED SIRE

Grade crossbred and unregistered purebred range sheep to be judged strictly on a range sheep basis. A permanent ear tag or tattoo number is required. Animals that have been registered by a purebred breed association cannot be entered in this division. By his/her signature as the owner or agent on an entry form, the exhibitor also certifies that the sire of each animal, entered in the following divisions for grade animals, was either registered or purebred.

Entry Fee: \$8.00 per entry per class  
Ribbons Only - 1<sup>st</sup> thru 5<sup>th</sup>

### DIVISION 102 – 4-H, GRANGE & FFA ALL BREEDS – EWES

<u>Class</u>	<u>Date of Lambing</u>	<u>Class</u>	<u>Date of Lambing</u>
1. Yearling	Sept. 2017- Aug. 2018	3. Five ewe lambs	Sept. 2018 – April 2019
2. Lamb	Sept. 2018 – April 2019		

### SINGLE FEEDER ANIMALS – SHEEP

DANISH SYSTEM OF JUDGING  
All breeds judged together

Entry Fee: \$8.00 per entry  
Ribbons Only

### DIVISION 103 – 4-H, GRANGE & FFA ALL BREEDS

<u>Class</u>	<u>Weight</u>
1. Feeder Lambs	99 lbs. & Under

# JUNIOR LIVESTOCK

---

## LADS & LADIES LEAD

**FORMS & FEES DUE BY: Friday, June 7<sup>th</sup> 3:00 pm**  
**Livestock in Place by: Tuesday, July 23<sup>rd</sup> by 3 pm**  
**Livestock Judged: Saturday, July 27<sup>th</sup> 11:00 am in Main Livestock Arena**

### RULES & REGULATIONS:

- A. Sheep must be a wether or ewe lamb, or yearling ewe owned and exhibited by contestants during the Amador County Fair 4-H, Grange, FFA & Independents in a market or breeding class.
- B. Entrants must furnish own costume of wool or wool blend.
- C. Sheep must be shown at halter.
- D. ALL GROOMING & PREPARATION MUST BE DONE BY THE EXHIBITOR.

### LEAD CLASS SCORE CARD

- 1. Contestant - 40 points
  - A. 15 points for costume. Fit of garment, appeal, appropriate for occasion.
  - B. 15 points if exhibitor makes costume.
  - C. 10 points for poise, ability to model garments.
- 2. Animal - 30 points
  - A. 20 points for fitting, condition of fleece, cleanliness, and groomed according to prevailing breed fashion.
  - B. 10 points for knowledge of sheep.
- 3. Showmanship - 30 points.
  - A. 15 points for animal trained to show at halter.
  - B. 15 points for ability to move animal as directed by judge.

Entry Fee: \$7.00 per entry  
No Premiums - Ribbons Only - 1st thru 5th place

### **DIVISION 104 – LAD & LADIES LEAD CLASS**

#### Class

- 1. Juniors: 13 years of age & under on show day.

#### Class

- 2. Seniors: 14 years of age or older on show day.
-

# OPEN LIVESTOCK

---

**John Seever**  
**Livestock Superintendent**  
**Shannon Blake**  
**Livestock Clerk**

Livestock Office Hours:  
Tuesday thru Saturday 7:00 am to 7:00 pm  
Sunday 8:00 am to 6:00 pm

## LOCAL PEN SHOW

<p><b>FORMS &amp; FEES DUE BY: Friday, June 7<sup>th</sup> 3:00 pm</b> <b>Livestock in Place by: Wednesday, July 24<sup>th</sup> 8 pm</b> <b>Entries Judged: See Livestock Judging Schedule</b> <b>Entries Released: Sunday, July 28<sup>th</sup> 6 pm</b></p>
--

**OPEN TO AMADOR, CALAVERAS, EL DORADO & SACRAMENTO COUNTY RESIDENTS**

### READ YOUR LIVESTOCK RULES

~Due to weight variances, entries should be made by division only. Animals will be classified by class in accordance with instructions in Local Rules. All animals in each entry must be owned by one exhibitor.

~No premium award will be paid on any animal that does not meet the weight requirements of the class.

~Animals entered in weight divisions must arrive on the grounds in time to be weighed in on

**WEDNESDAY, JULY 24<sup>th</sup>**  
**BETWEEN 5:00 pm & 7:30 pm**

~Clipping and grooming of animals is prohibited, so as to maintain their true range appearance.

~Heifer is an animal under three years of age that has not calved.

~By his/her signature as the owner or agent on an entry form, the exhibitor also certifies that the sire of each animal, entered in the following classes for grade animals, was either registered or purebred.

### RANGE REPLACEMENT HEIFERS SIRED BY PUREBRED SIRE

LIMIT: 2 Entries per Class  
Entry Fee: \$7.00 per entry per class

Exhibitor is permitted to remove only one animal per pen to compete in Division 2

### DIVISION 1 - ALL BREEDS - PEN OF THREE

Registered, Purebred or Crossbreeds  
Entry Fee: \$7.00 per entry per class

#### Class

1. Pen of 3 Heifers	Jul 1, 2016 - Jun 30, 2017
2. Pen of 3 Heifers	Jul 1, 2017 - Jun 30, 2018

#### Calved

#### Class

3. Pen of 3 Heifers	Jul 1, 2018 - July 1, 2019
---------------------	----------------------------

#### Calved



# OPEN LIVESTOCK

---

## SINGLE RANGE REPLACEMENT HEIFERS

LIMIT: 2 Entries per Class  
Entry Fee: \$7.00 per entry per class

### **DIVISION 2 - ALL BREEDS**

Registered, Purebred or Crossbreeds Class

#### **CHAMPION ALL BREEDS HEIFER**

*Award sponsored by – In Memory of Jennifer Hutchison*

<u>Class</u>	<u>Calved</u>	<u>Class</u>	<u>Calved</u>
1. Single Heifer	Jul 1, 2016 - Jun 30, 2017	3. Single Heifer	Jul 1, 2018 – July 1, 2019
2. Single Heifer	Jul 1, 2017 - Jun 30, 2018		

---

## SINGLE STOCKER AND FEEDER ANIMALS

LIMIT: 4 Entries per Class  
Entry Fee: \$7.00 per entry per class

### **DIVISION 3 - HEREFORD**

<u>Class</u>	<u>Weight</u>	<u>Class</u>	<u>Weight</u>
1. Steer	650 to 950 pounds	2. Heifer	650 to 950 pounds

---

### **DIVISION 4 - ALL OTHER BREEDS**

Registered, Purebreds or Crossbreeds

<u>Class</u>	<u>Weight</u>	<u>Class</u>	<u>Weight</u>
1. Steer	650 to 950 pounds	2. Heifer	650 to 950 pounds

---

## OPEN OF STOCKER AND FEEDER ANIMALS

LIMIT: 4 Entries per Class  
Entry Fee: \$7.00 per pen of five

Exhibitor is permitted to remove only two animals per pen to compete in Divisions 3 and 4.

### **DIVISION 5 - HEREFORD**

<u>Class</u>	<u>Weight</u>	<u>Class</u>	<u>Weight</u>
1. 5 Steers	650 to 950 pounds	2. 5 Heifers	650 to 950 pounds

---

### **DIVISION 6 - ALL OTHER BREEDS**

Registered, Purebreds or Crossbreeds

<u>Class</u>	<u>Weight</u>	<u>Class</u>	<u>Weight</u>
1. 5 Steers	650 to 950 pounds	2. 5 Heifers	650 to 950 pound

**Junior exhibitors & Junior organizations may be allowed to enter exhibits in Senior department classes for which they are eligible only when it allows participation in featured breed and/or sponsored Association shows. The Junior exhibitor must also exhibit the project in the Junior division.**

# JUNIOR LIVESTOCK SHOWMANSHIP

---

## LIMITED TO AMADOR COUNTY JUNIOR LIVESTOCK EXHIBITORS

It is the exhibitor's responsibility to be on hand and ready to exhibit at the time called for judging. Winners shall verify their name and placement with the clerk before leaving the judging ring. NOTE: All exhibitors will be required to wear the established uniform of the organization they represent.

## SHOWMANSHIP CLASSES MAY BE SPLIT UPON THE DISCRETION OF THE FAIR MANAGEMENT

### **4-H/GRANGE SHOWMANSHIP**

#### **DIVISION 105 – PRIMARY 4-H SHOWMANSHIP**

EDUCATIONAL PARTICIPATION ONLY

PRIMARY DEFINITION: 4-H exhibitors must be 5 before December 31<sup>st</sup> through 8 years old. Exhibitors may not advance in Showmanship until they are 9 (nine) years of age.

NO ENTRY FEE~NO CASH AWARDS- NON JUDGED

All entries must have been entered in an individual class and owned by exhibitor.  
Participation Ribbons sponsored by OPEN

Class

1. Cavies
2. Nigerian Goats
3. Poultry (not turkeys)

Class

4. Pygmy Goats
5. Rabbits

---

#### **DIVISION 106 – JUNIOR GRANGE SHOWMANSHIP**

JUNIOR DEFINITION: Grange exhibitors must be 5 before Jan 1<sup>st</sup> through 8 years old. Exhibitors may not advance in Showmanship until they are 9 (nine) years of age.

NO ENTRY FEE~NO CASH AWARDS

All entries must have been entered in an individual class and owned by exhibitor.

Class

1. Cavies
2. Nigerian Goats
3. Poultry (not turkeys)

Class

4. Pygmy Goats
5. Rabbits

---

#### **DIVISION 107 – 4-H/GRANGE NOVICE SHOWMANSHIP**

NOVICE DEFINITION: Enrolled in this project for no more than two years OR has not placed 1<sup>st</sup>, 2<sup>nd</sup> or 3<sup>rd</sup> in any other Showmanship class for this species.

NO ENTRY FEE~NO CASH AWARDS

AWARDS IF SPONSORED or RIBBONS ONLY

All entries must have been entered in an individual class and owned by exhibitor.

Class

1. Beef Cattle
2. Dairy Goats
3. Meat/Market Goats
4. Poultry
5. Pygmy Goats

Class

6. Nigerian Goats
  7. Rabbits
  8. Sheep
  9. Swine
-

# JUNIOR LIVESTOCK SHOWMANSHIP

---

## **DIVISION 108 – 4-H/GRANGE INTERMEDIATE SHOWMANSHIP**

**INTERMEDIATE DEFINITION:** Enrolled in this project for more than two years or has never placed 1<sup>st</sup>, 2<sup>nd</sup> or 3<sup>rd</sup> in an Intermediate or Advanced Showmanship class of the same species.

NO ENTRY FEE~NO CASH AWARDS

AWARDS IF SPONSORED or RIBBONS

All entries must have been entered in an individual class and owned by exhibitor.

Class

1. Beef Cattle
2. Dairy Goats
3. Meat/Market Goats
4. Nigerian Goats
5. Poultry

Class

6. Pygmy Goats
  7. Rabbits
  8. Sheep
  9. Swine
- 

## **DIVISION 109 – 4-H/GRANGE ADVANCED SHOWMANSHIP**

**ADVANCED DEFINITION:** Has previously shown in Advanced Showmanship with the same species or has placed 1<sup>st</sup>, 2<sup>nd</sup> or 3<sup>rd</sup> in an Intermediate Showmanship class of the same species.

NO ENTRY FEE~NO CASH AWARDS

AWARDS IF SPONSORED or RIBBONS ONLY

All entries must have been entered in an individual class and owned by exhibitor.

Class

1. Beef Cattle     *Buckle*
2. Dairy Goats
3. Meat/Market Goats
4. Poultry
5. Pygmy Goats
6. Nigerian Goats

Class

7. Rabbits
  8. Sheep
  9. Swine
- 

# FFA/GRANGE SHOWMANSHIP

## **DIVISION 110 – NOVICE SHOWMANSHIP FFA/GRANGE**

**NOVICE DEFINITION:** Enrolled in this project for no more than two years OR has not placed 1<sup>st</sup>, 2<sup>nd</sup> or 3<sup>rd</sup> in any other Showmanship class for this species.

NO ENTRY FEE~NO CASH AWARDS

AWARDS IF SPONSORED or RIBBONS ONLY

All entries must have been entered in an individual class and owned by exhibitor.

Class

1. Beef Cattle
2. Dairy Goats
3. Meat/Market Goats
4. Nigerian Goats
5. Poultry

Class

6. Pygmy Goats
  7. Rabbits
  8. Sheep
  9. Swine
-

# JUNIOR LIVESTOCK SHOWMANSHIP

---

## CALIFORNIA STATE FAIR COUNTY FAIR BEST OF SHOW COMPETITION MASTER SHOWMANSHIP

This special competition is open ONLY to exhibitors winning Senior Level Master Showmanship or Round Robin Showmanship in livestock competitions {beef, sheep, swine, horse, dairy cattle, or all goats (dairy and meat excluding pygmy goats)} or in small animal competitions {poultry, rabbit, cavy, pygmy goat & dog} at their County, District or Citrus Fair, between August 1, 2018 and June 30, 2019 are eligible to compete. Fairs occurring after June 30, 2018 shall be eligible for entry in the 2019 California State Fair Master Showmanship Competition.

Entries will be judged on the American System of Judging.

To obtain a Premium Book, entry form and further information, go on line to <http://www.castatefair.org/>.

### **DIVISION 111 – ADVANCED SHOWMANSHIP FFA/GRANGE**

**ADVANCED DEFINITION:** Has previously shown in Advanced Showmanship with the same species or has placed 1<sup>st</sup>, 2<sup>nd</sup> or 3<sup>rd</sup> in a Novice Showmanship class of the same species.

NO ENTRY FEE~NO CASH AWARDS

AWARDS IF SPONSORED or RIBBONS ONLY

All entries must have been entered in an individual class and owned by exhibitor.

#### Class

1. Beef Cattle
2. Dairy Goats
3. Meat Goats
4. Nigerian Goats

#### Class

5. Poultry
6. Pygmy Goats
7. Rabbits
8. Sheep
9. Swine

---

## ROUND ROBIN

All qualified exhibitors are eligible to compete in Round Robin with no restrictions!

### **DIVISION 112 – ROUND ROBIN 4-H/GRANGE SHOWMANSHIP**

The 1<sup>st</sup> Place winner in Advanced 4-H/Grange Showmanship advances to compete in Round Robin. If the 1<sup>st</sup> Place winner chooses not to compete then the 2<sup>nd</sup> Place winner in Advanced Showmanship can compete in the Round Robin.

#### Class

1. Large Animal

#### Class

2. Small Animal

---

All qualified exhibitors are eligible to compete in Round Robin with no restrictions!

### **DIVISION 113 – ROUND ROBIN FFA/GRANGE SHOWMANSHIP**

The 1<sup>st</sup> Place winner in FFA/Grange Showmanship advances to compete in Round Robin. If the 1<sup>st</sup> Place winner chooses not to compete then the 2<sup>nd</sup> Place winner in FFA/Grange Showmanship can compete in Round Robin.

#### Class

1. Large Animal

#### Class

2. Small Animal

# JUNIOR LIVESTOCK SHOWMANSHIP

---

## JUNIOR LIVESTOCK BEAUTY CONTEST

---

Local Classes – Open to members of 4-H, Grange, FFA & Independents of Amador County

Open to any breed listed below which was entered in and exhibited by an FFA, Grange, 4-H or Independent member in the Amador County Fair.

Judging is based on how unique, handsome and beautiful the animal is as enhanced by cosmetics, ribbons or any paraphernalia as well as spectator appeal. The class will be judged by a panel of selected judges. Members may assist each other in developing a spectacular entry.

NO ENTRY FEE

Award (if sponsored) to 1<sup>st</sup> Place

Ribbons for 1<sup>st</sup> thru 5<sup>th</sup> Places

### **DIVISION 116 - LIVESTOCK BEAUTY PAGEANT**

Class

1. Elegant Cow
2. Swanky Swine
3. Shapely Sheep
4. Gorgeous Goat

Class

5. Ravishing Rabbit
  6. Fancy Fowl
  7. Cute Cavies
- 

## STALL DISPLAY CONTEST

This contest provides exhibitors with an opportunity to acquaint the public with their projects. The displays will be judged on the overall appearance of an exhibitor's animal exhibit, including photos, displays, posters, decorations and information about the animal.

Photos must include the exhibitor and livestock animal project. Photos may show what has been learned, activities participated in, how to do something related to the project, or a posed photo of the livestock, with or without the exhibitor.

Display must not be over 4' x 4' for large animals (cattle, sheep, swine, goats) and not over 11" x 17" for small animals (poultry, rabbits). Displays to be placed in same area as livestock and out of livestock's reach.

\$40 CASH AWARD WILL BE PRESENTED TO THE CLUB WINNER.

\$20 CASH AWARD WILL BE PRESENTED TO THE INDIVIDUAL CLASS WINNER.

STALL DISPLAY MUST BE COMPLETED AND IN PLACE BY WEDNESDAY, JULY 24, 2019 FOR JUDGING.

### **DIVISION 117 - STALL DISPLAY CONTEST**

Class

1. Individual – 4-H Primary Member (poultry, rabbits & mini goats)
2. Individual - Small Animal (poultry & rabbits)

Class

3. Individual - Large Animal (cattle, sheep, swine & goats)
  4. Club – 4-H, Grange or FFA
-

# JUNIOR LIVESTOCK SHOWMANSHIP

---

## CLEAN STALL AWARD

### DIVISION 118 – CLEAN STALL AWARD

NO Pre-entry required

Class

1. Beef
2. Market Goats
3. Sheep
4. Rabbits

Class

5. Dairy Goats
  6. Swine
  7. Poultry
-